Vol. 19 Nos. 1-12

SURVEY of Current Affairs

INDEX January-December 1989

Unless otherwise indicated, entries refer to the United Kingdom.

Italic page numbers represent Documentation items.

Publications, shown in italic, include those produced by the Reference Services of the Central Office of Information (COI).

A

Accidents
compensation, 29, 30
nuclear
National Response Plan, 157
Nuclear Accidents Overseas: The National Response Plan and Radioactive Incident Monitoring Network (RIMNET): Phase 1, 164
offshore
Piper Alpha oil production platform explosion, 197-8
Piper Alpha Technical Investigation: Further Report, 34
railway
Clapham Junction accident investigation, 426-7
Investigation into the Clapham Junction Railway Accident, 426n, *440*
River Thames launch collision, 357
road, 63
international comparisons, *248*
regional trends, 354
reports
1987, *34*
1988, *484*
shipping
Casualties to Vessels and Accidents to Men: Vessels registered in the United Kingdom:
Return for 1987, 80
Return for 1988, 396
see also Disasters *and* Safety

Accountancy
see Companies

Advertising
labelling
environmental, 357-8
Look at the Label, 79
professional bodies, 158, *163, 164*
television services
European Convention on Transfrontier Television, 211-12
tobacco, 211, 212
second committee report, *215*
warnings on cigarette packets, 232

Advisory, Conciliation and Arbitration Service (ACAS)
see Industrial relations

Afghanistan
British aid, 95
Commonwealth view, 416-17
refugees, 51, 94-5
Soviet withdrawal, 94

Africa
AIDS control, 246
British aid, 132, 183, 378, 462-3
agricultural, 463
Commonwealth Development Corporation projects, 234-5
company acquisitions and mergers, cross-border, 149
construction work contracts, 319-20
debt, 184, 379, 462-3
development policies, 183-4
elephants, 282, 438
investment in, British, 144, 145
Southern Africa
aid and debt, 184
British aid, 97-9, 132, 371, 414-15
Angola, 95, 98-9, 130-1
British policy, 371-2, 409-10, 413-15
Commonwealth policy, 409
Kuala Lumpur Statement, 411-13
European Council declaration, 457
Namibia, 95-6, 99, 130-2, 371, 415, 464
Prime Minister (Mrs M. Thatcher)'s visit, March-April, 130-2
Southern African Development Co-ordination Conference (SADCC) 97-9, 371n, 413
see also names of countries

African, Caribbean and Pacific countries (ACP)
Lomé Convention, 96-7, 378
see also names of countries and regions

Agriculture
Agricultural and Food Research Council
annual report, *484*
corporate plan, *120*
Agriculture in the UK: 1988, 59-62, *79*
beef
bovine spongiform encephalopathy, 276
report, *119*
Implementation of the New Beef Regime, Select Committee report, *336*
commodity trends, 60-1
Control of Borrowing Order, 136-7
dairy industry, 61
milk, untreated, 276, 318
egg industry, 25-6, 318
Salmonella in Eggs, Select Committee report, *119*
Government response, *248*
employment
Report on Wages in Agriculture: 1 January to 31 December 1988, 289
Rural Pluriactivity in the United Kingdom, 290
Work in the Countryside, 290
environmental issues, 429
European Community, 59-60, 61-2
set-aside scheme, 60, 62
Farm Incomes in the United Kingdom 1989, 214
Farm Woodland Scheme, 62, 242
The Farm Woodland Scheme: A General Introduction, 119
food
Food Safety Directorate, 430-1
irradiation, 275-6, *289-90*
legislation, 316-17
national survey, 162
horticultural research, 432-3
income, 61
investment, 383
levies, receipts, 138
livestock, 61
feedingstuffs, 317
health, 318
legislation, 316-17
Ministry of Agriculture, Fisheries and Food
Loaves and Fishes: an Illustrated History of the Ministry of Agriculture, Fisheries and Food, 1889-1989, 214
Minister's speech, 61-2
Northern Ireland
annual report, *484*
organic farming, 203

output, 381, 382
pesticides, 317, 431
Advisory Committee
annual report, 484
Pesticides (Fees and Enforcement) Act 1989, 296
Pesticides and Food: A Balanced View, 395
Planning Permission and the Farmer, 79
plant metabolism control, 389
public expenditure, 55, 67, 81, *79*, 466
regional trends, 355
research, 61
Agricultural and Food Research, Select Committee report, *80*
expenditure, 476
Scotland
annual report, *484*
A Collegiate System for Agriculture in Scotland: Report of the Committee of Enquiry into the Future of the Scottish Agricultural Colleges Appointed by the Secretary of State for Scotland and the Chairman of the Scottish Agricultural Colleges (Ltd) under the Chairmanship of Sir Alwyn Williams, 439
Select Committee reports, *80, 119, 248, 336*
statistics, *79*
straw and stubble burning, 479
structure, 59
trade
international policy, 27, 202
Lomé Convention, 96-7, 378
see also Food *and* Forestry

Aid
British, 52-3, 461-4
Afghanistan, 95
Africa, 132, 183, 371, 378, 414-15, 462
agricultural, 463
SADCC, 97-9, 371n
Aid/Trade Provision, 233n, 378, 380
AIDS, 246, 463n
America, 378
Angola, 98-9
Armenia, 14-15, 130
Asia, 378
bilateral, 378-9, 463-4
budget, 463
Cambodia, 344
China, 233n
Colombia, 392
Commonwealth countries, 182
debt measures, 98, 184, 343, 379, 462-3
Britain and International Debt Relief (COI reference document), *163*, 184n, 379n, 463n
disaster and emergency relief, 14-15, 98, 133, 380, 462
environmental, 427, 429, 462
Hungary, 374
India, 133, 186, 241, 378, 463-4
Intermediate Technology and Britain's Overseas Aid (COI reference document), *247*
Kenya, 378
Malawi, 98, 132, 378
Mozambique, 98, 132
multilateral, 378, 380, 463
non-governmental organisations, 462, 463
official development assistance, 378
Pakistan, 310, 464
Poland, 343, 374, 455
policy, 461-2
private sector, 462
project, 378, 380
public expenditure, 52-3, 378
refugees, 51, 95, 99, 132, 133
by sector, 379
Soviet Union, 14-15, 130
structural adjustment, 462-3
Vietnamese repatriation, 457
voluntary bodies, 14, 463
Women, Development and the British Aid Programme: A Progress Report, 213
World Health Organisation, 246
Zimbabwe, 98, 132
British Aid Statistics 1984-1988, 378n, *395*
British Emergency Relief Aid (COI reference document), 98n, 133
chlorofluorocarbons, avoidance, 107, 186, 241
Commonwealth Development Corporation, 234-5
European Community, 454
Britain's contribution, 98
Lomé Convention, 96-7, 98, 378
United States, 455
World Bank, 380

AIDS
see Health

Aircraft and aero-engines
investment, 383
research expenditure, 476
Short Brothers privatisation, 241-2
see also Civil aviation

Airports
Britain's Airports (COI reference document), *80*
noise, 109
Northern Ireland, 391
Scottish, *395*
security, 105, 204

Alcoholic drinks
beer supply, 159, 324-5
Elders IXL Ltd and Scottish and Newcastle Breweries plc: A Report on the Merger Situation, 164
The Supply of Beer: A Report on the Supply of Beer for Retail Sale in the United Kingdom, 159, *164*
driving offences, 63, 64, 354
excise duties
receipts, 138
football grounds, 330
Licensing (Amendment) Act 1989, 296
misuse
Ministerial Group on Alcohol Misuse: First Annual Report 1987-88, 337
television advertising and sponsorship, 211-12

Alvey programme
see Computers

America
British aid, 378
Central America
company acquisitions and mergers, cross-border, 149, 150
investment in, British, 144, 145, 384
investment in Britain, 146, 147, 385
construction work contracts, 319-20
Latin America
Commonwealth Development Corporation projects, 234
drugs, 244-5
North America
company acquisitions and mergers, cross-border, 149, 150
investment in, British, 144, 145
investment in Britain, 146, 147
trade, 347-8, 349
South America
company acquisitions and mergers, cross-border, 149, 150
investment in, British, 144, 145
investment in Britain, 146, 147
see also United States *and names of countries*

Angola
British aid, 98-9
Namibia, 95, 98-9, 130-1

Animals
African elephants, 282, 438
agricultural livestock, 317-18
Dangerous Dogs Act 1989, 295
feedingstuffs, 317
food legislation, 316-17
health and welfare, 431
Animal Health 1988: The Report of the Chief Veterinary Officer, 439-40
Institute of Animal Health annual report, *290*
medicines, 317
seal pup skins, 282
whales, 282

Antarctica
Antarctic Minerals Bill
second reading, Commons debate, 4 July, 307-9
Royal Assent, 295
Antarctic Minerals Convention, international, 307-9
Antarctic Treaty, 280n, 281n
Final Report of the Fourth Special Antarctic Treaty Consultative Meeting on Antarctic Mineral Resources with Final Act and Convention on the Regulation of Antarctic Mineral Resources Activities, 335
Antarctica 2000, 280-1, *290*
British Antarctic Survey, 280-1, 428, 429
environment protection, 430
ozone layer, 105-7, 281

Arab countries
see Israel and Arab-Israeli relations, Middle East *and names of countries*

Architects
overseas contracts, 387-8

Argentina
relations with Britain, 345-6, 422-3

Armed forces
see Defence

Armenia
British aid, 14-15, 130

Arms control and disarmament
biological weapons, 10, 12
Britain and Arms Control: A Chronology (COI reference document), 455n
British policy statements, 129, 172-7, 181-2
chemical weapons, 176-7, 263-4, 376
challenge inspection, 263
British views, 264
Commonwealth policy, 415-16
Libya, 13-14
NATO policy, 230
Paris conference, 7-11 January, 10-12, 263
Soviet stockpile, 263, 376
United States, 376
Commonwealth policy, 415-16
Conference on Disarmament (Geneva), 11-12, 263-4
confidence-building measures, 90-1, 91-2, 175-6
conventional forces, 175
Conference on Conventional Forces in Europe (Vienna, March), 90-2, 175, 229, 374, 376
Conference on Security and Co-operation in Europe negotiations, 44, 46, 90, *163*, 175-6, 224-5
NATO policy, 229-30
Eastern Europe, 307
NATO policy, 181-2, 223-4, 226-30 307
The Alliance's Comprehensive Concept, 226-30
nuclear weapons, 176
British views, 172
NATO policy, 228-9, 307
non-proliferation, 264
testing, treaties, 176
Soviet policy, 174, 177, 307
Soviet-US talks, 175, 176, 177, 376, 455
see also East-West relations

Arts
Association for Business Sponsorship of the Arts
annual report, *80*
British Council activities, 459, 461
Business Sponsorship of the Arts in Britain (COI reference document), *215*
Conference on Security and Co-operation in Europe, co-operation, 46-7
The Promotion of the Arts in Britain (COI reference document), *35*
public expenditure, 55, 57, *79*, 466
Supporting the Arts, 440
see also Books and publishing, Libraries *and* Museums and galleries

Asia
British aid, 378
Commonwealth Development Corporation projects, 234-5
company acquisitions and mergers, cross-border, 149, 150
construction work contracts, 319-20
investment in, British, 144, 145
investment in Britain, 146, 147
South Asian Association for Regional Co-operation, 183
South East
Commonwealth view, 416
see also names of countries

Attendance allowance
see Disabled and handicapped

Australia
Antarctic Minerals Convention, international, 308
company acquisitions and mergers, cross-border, 149, 150
construction work contracts, 388
investment in, British, 144, 145, 384
investment in Britain, 146, 147, 385

Awards
Nobel Prize
British Winners of Nobel Prizes (COI reference document), *483*
Queen's Awards for Export and Technology, 194-6

B

Balance of payments, 347-50, 467
Britain's Balance of Payments in 1988 (COI reference document), *439*
current account, 134, 135, 187-8, 347-9, (table) 348, 386, 468
United Kingdom Balance of Payments 1989 Edition, 347, *363*
see also Companies, Economy, Investment *and* Trade, overseas

Bangladesh
British aid, 378, 462

Banks
Bank of England
annual report and accounts, *247*
Bank of England: Banking Act Report 1989, 247
government stock purchase, 26-7, 424-5
banking law review, 102-3
Banking Services: Law and Practice, 102-3, *119*
confidentiality, 102-3
conveyancing, 40, 299
credit card services, 355-6
Credit Card Services: A Report on the Supply of Credit Card Services in the United Kingdom, 356n, *363*
European Community single market, 102
European Monetary System, 49, 271, 408, 409
interest rates, 135-6, 187, 188, 386, 424
Loan Guarantee Scheme, 26
overseas investment, 142, 383, 384, 385
sterling exchange rate index, 27
transactions
balance of payments, 347, 349, 350
see also World Bank group

Belgium
extradition of Patrick Ryan sought, 7-8

Belize
British Forces in Belize, Government response to Select Committee report, *289*
Commonwealth view, 416

Berlin, 44, 375-6
Berlin (COI reference document), 44n, 225n, 375n

NATO policy, 225
reforms, 453

Birth and birth control
International Planned Parenthood Federation
AIDS-related activities, 246, 463
Britain's contribution, 463
Perinatal, Neonatal and Infant Mortality. The Government's Reply to the First Report from the Social Services Select Committee Session 1988-89, 363
regional trends, 354
Social Trends 19, 68
attitudes, 70
see also Census and population

Books and publishing
British Council activities, 461
The Satanic Verses, 92-4, 361

Brazil
environmental agreement with Britain, 309-10, 429, 462
training aid, 460

Britain
Britain 1989: An Official Handbook (COI reference document), *33*
Britain and its People: An Outline (COI reference document), *33*

British Army of the Rhine (BAOR), 177, 178

British Council
annual report, 459-61, *483*
Eastern Europe offices, 306

Broadcasting
British Broadcasting Corporation
annual report and accounts, *364*
Basic Skills Accreditation Initiative, 393
World Services, 306-7
Broadcasting Complaints Commission
annual report, *337*
Broadcasting in Britain: Proposals for Reform (COI reference document), *35*
Broadcasting Standards Council
annual report and code of practice, *440*
European Convention on Transfrontier Television, 211-12
Independent Broadcasting Authority
annual report, *364*
jamming by Eastern bloc, 44, 47
television
European Community frontiers, 378
evidence in court, 302
Labour Practices in TV and Film Making, 213
televising of proceedings of the House of Commons, 287
Televising of Proceedings of the House, Select Committee report, *247*
Television and Radio in Britain (COI reference document), *35*
watching, 70
see also Telecommunications

Brunei
Brunei (Appeals) Act 1989, 450

Budget
see Economy

Building
see Construction industry

Bulgaria
demonstrations and reforms, 454
human rights, 47, 375

Business
see Companies

By-elections
see Elections

C

Cambodia, 344-5, 416

Canada
Commonwealth scholarships, 420-1
company acquisitions and mergers, cross-border, 149, 150
investment in, British, 144, 145
investment in Britain, 146, 147, 475
trade with United States, 421

Capital gains tax
Budget proposals, 140-1
receipts, Budget forecasts and estimated outturn, 138

Caribbean
aid, 246
emergency, 380
AIDS control, 246
Commonwealth Development Corporation projects, 234-5
company acquisitions and mergers, cross-border, 149, 150
investment in, British, 144, 145
investment in Britain, 146, 147
Lomé Convention, 96-7, 378

Cars
disabled, tax, 140
driving offences, 63-4
exhaust emissions, 281
manufacture, investment, 202-3
ownership and usage, 237-8, 354
Social Trends 19, 70
tax
company cars, 137
receipts, 138
see also Motor vehicle industry, Roads *and* Transport

Census and population
International Migration 1987, 215
Labour Force Survey 1987, 247
public expenditure, 466
refugee statistics, *364*
regional trends, 354
Social Trends 19, 68

Central America
see America

Channel Tunnel
The Channel Tunnel (COI reference document), *34*, 160
rail link, 159-60, *164*, 478

Charities
capital gains tax, 141
Charities: A Framework for the Future, White Paper, 257-60, *290*
Charity Commissioners, 257-8, 259
1988 report, 258n, *290*
legislation, 257-60
Northern Ireland, 260
overseas aid, 14
payroll giving scheme, 134
Scotland, 260
Charities in Scotland: A Framework for Supervision, 484
value added tax, 140
see also Voluntary service

Chemical weapons
see Arms control and disarmament *and* Defence

Chemicals
biochemical engineering, 283-4
chlorofluorocarbons, use, 105-7, 107-8, 186, 241
Dioxins in the Environment. Report of an Inter-departmental Working Group on Polychlorinated Dibenzo-para-dioxins (PCDDs) and Polychlorinated Dibenzofurans (PCDFs), 290
research expenditure, 476

Children
abuse and cruelty, 207, 208, 209-10
National Society for the Prevention of Cruelty to Children, 209-10
Report of the Inquiry into Child Abuse in Cleveland 1987, 207
benefits, 435-7
child care, 207-10
The Care and Protection of Children in Britain (COI reference document), 210
Career Break and Childcare Provisions in the Civil Service: Review of Progress 1989, 304, *337*
Child Welfare in Britain (COI reference document), *290*
The Law on Child Care and Family Services, White Paper, 207
proceedings
Improvements in the Arrangements for Care Proceedings, 207
tax reliefs, 209
training grants, 209-10
working mothers, 75, 209, 303-4
Children Bill, 207-9
Royal Assent, 450
Commonwealth view, 420
court proceedings, 89, 207, 302, 304
disabled
benefits, 437
OPCS Surveys of Disability in Great Britain:
Report 3: The Prevalence of Disability Among Children, 215
Report 5: The Financial Circumstances of Families with Disabled Children Living in Private Households, 290
Report 6: Disabled Children: Services, Transport and Education, 337
sport, 359
Educational Provisions for the Under Fives, 290
Perinatal, Neonatal and Infant Mortality. The Government's Reply to the First Report from the Social Services Select Committee Session 1988-89, 363
Smoking Among Secondary School Children in England in 1988, 337
Social Services for Children in England and Wales 1985-87, 34-5
see also Birth and birth control, Education *and* Families and households

China
Britain's relations with, 232-4, 267, 372
aid/trade agreements, 233n
Hong Kong, 233-4, 235, 267-70, 372, 417
massacre in Peking, 232-4
British views, 267, 372
European Community views, 272
international reaction, 267
Paris Economic Summit view, 313

Citizenship
Hong Kong, 233-4, 235, 268-9
Immigration, Nationality and Passports. A Report on the Work of the Departments 1988-89, 483
overseas franchise, 255-7

Civil aviation
air traffic control, 356-7
Civil Aviation (Air Navigation Charges) Act 1989, 295
invisible trade contribution, 348, 350
security, 105, 314, 417-18
United Kingdom Airfreight 1977-87, 290
see also Airports

Civil engineering
see Construction industry *and* Consulting engineers

Civil List
see Royal family

Civil Service
annual report, *213*
equal opportunities, 303-4
Career Break and Childcare Provisions in the Civil Service: Review of Progress 1989, 304, *337*
executive agencies, 302-3
information technology use, 156
management and expenditure, 274
Official Secrets Bill, 4-6, 296
Select Committee reports, *33*, 202, *213, 247, 363*, 407
social security administration, 245
statistics, *79*
yearbook, *119*

Climate
see Environment and pollution control

Coal industry
annual review, *290*
British Coal Corporation
annual report, *336*
Monopolies and Mergers Commission report, *80*
Coal Industry Bill, 471-2

provisions, 471-2
second reading, Commons debate, 4 December, 472
coal-fired electricity, 356

Colombia
British aid, 392
drug trafficking, 392, 418

Commerce
see Companies *and* Trade

Commons, House of
see Parliament

Commonwealth
arms control, 415-16
Belize, 416
Britain's relations with, 182-4
British aid, 182, 378
co-operation, 183-4
Development Corporation
1988 investment total, 378
air, project, 378
annual report and accounts, 234-5, *247*
investment aid, 378, 379
drugs policy, 410, 418, 421
education policy, 421
Commonwealth of Learning, 421n
environment policy, 415
Langkawi Declaration, 410-11
Equity Fund, 420
Foreign and Commonwealth Office
public expenditure, 466
functional co-operation, 421-2
Fund for Technical Co-operation, 182, 420, 421, 422
Heads of Government meeting
18-24 October, 409-22
Commonwealth Heads of Government Meeting 1989, (COI reference document), 410n
final communiqué, 415-21
investment in, British, 144, 145, 182
Middle East, 416
Namibia, 182-3, 413, 415
Overseas Development Administration: Sponsorship of the Commonwealth Development Corporation, 163
Pakistan rejoins, 379
South Africa, 182-3, 409
Kuala Lumpur Statement, 411-13
Britain's view, 413-15
yearbook, *335*

Communications
Evolution of the United Kingdom Communications Infrastructure, 34
see also Broadcasting, Press *and* Telecommunications

Community charge
see Local government

Companies
accounts
1988, 381
acquisitions, 110
cross-border, 148-50
arts sponsorship
Association for Business Sponsorship of the Arts
annual report, *80*
Business Sponsorship of the Arts in Britain (COI reference document), *215*
British Council activities, 459
assets
value, 381
business growth, 135
Business Growth Training, 64-5
business rates, 109
charity accounts, 259
child care provision, 209
close companies, income, 137
Code of Conduct for Companies with Interest in South Africa. Analysis and Summary of Companies' Reports for the Period 1 July 1987 to 30 June 1988, 131-2
Companies Bill, 103
second reading, Commons debate, 3 May, 188-90
Royal Assent, 450
Companies in 1987-88, 33-4
Companies in 1988-89, 439
company cars, taxation, 137
Control of Borrowing Order, 136-7
corporation tax, 134, 137, 236
employment
People and Companies: Employee Involvement in Britain, 439
enterprise companies, Scotland, 356
enterprise zones, *213*
environmental awareness
Your Business and the Environment, 214
information technology use, 153, 154
insolvency, annual report
1987, *163*
1988, *439*
interest, profits and dividends
Budget forecasts and estimated outturn, 137, 138
dividends, 383
interest rates, 135-6, 187, 188, 386
invisible trade contribution, 347, 348, 349, 350
profits, 137, 381
investment, 383, 384, 385
joint ventures with Eastern bloc, 305-6
local authority interest in, 116
number of businesses, 350-1, (table) 351
overseas direct investment, 141-8, 383-5
research and development, 236-7
Serious Fraud Office
annual report, *289*
small firms
Assistance to Small Firms, Select Committee report, *163*
Export Award, 283
Loan Guarantee Scheme, 26, 390
regional enterprise grants, 390
registrations, numbers, 188
research and technology merit awards, 157-8
venture capital, 157-8
statistics
Key Data – 1989-90 Edition – UK Social and Business Statistics, 439
taxation, 137-8
unitary, 157
value added tax, 134, 137
registration, 350-1, (table) 351
training, 470
UniChem, share allotment, *247*
see also Employment, Investment *and* Monopolies and mergers

Competition
beer supply, 159
information technology use, 153, 154
legal profession, 300
Office of Fair Trading
report, 351, 352
Restrictive Trade Practices Tribunal, 353
policy, 188
public utilities regulation
In the Absence of Competition: A Consumer View of Public Utilities Regulation, 163
restrictive trade practices, 352-3
Opening Markets: New Policy on Restrictive Trade Practices, White Paper, *335*, 352n
see also Monopolies and mergers

Computers
The Alvey Programme for Advanced Information Technology, Select Committee report, *34*
banking, electronic, 102
criminal misuse, 406-7
Criminal Law: Computer Misuse, 406n, *439*
education, 154
information technology policy, 153-6
microcomputers in schools, 333-4
see also Electronics and microelectronics *and* Science and technology

Conference on Conventional Forces in Europe (Vienna), 90-2

Conference on Security and Co-operation in Europe (CSCE; Vienna), 43-9, 90
Britain's views, 43-4
concluding document, 44-7, *163*
monitoring, 45
NATO's view, 224-5

Conservation
see Environment and pollution control

Consolidated Fund
Consolidated Fund (No 2) Act 1988, 127
Consolidated Fund Act 1989, 127

Construction industry
assets, value, 381
investment, 383
output, 381, 382
overseas projects, 319-20
statistics, *396*

Consulting engineers
advertising, 158
Civil Engineering Consultancy Services: A Report on the Supply of Civil Engineering Consultancy Services in relation to Restrictions on Advertising, 158, *163*
overseas contracts, 387
The Association of Consulting Engineers. Overseas Work Entrusted to Members during 1988, 336

Consumer credit, 351
credit card services, 355-6
Credit Card Services: A Report on the Supply of Credit Card Services in the United Kingdom, 356n, *363*

Credit, Debt and Poverty, 120
Overindebtedness: A Report by the Director General of Fair Trading, 335
Social Trends 19, 69

Consumer protection
electricity supply industry, 17
Fair Trading, Office of
annual report, *335,* 351-2
Overindebtedness: A Report by the Director General of Fair Trading, 335
food safety, 162, 316-19, *336, 440*
egg industry, 25-6, 248
panel, 430-1
information technology use, 153, 154
labelling
environmental, 357-8
Look at the Label, 79
National Weights and Measures Laboratory, 205-6
public utilities regulation
In the Absence of Competition: A Consumer View of Public Utilities Regulation, 163

Consumers' expenditure, 135
1987-88, 383, 386
1988, 382, 467
1989 and 1990, forecasts, 467
Family Expenditure Survey, 1986, 64
food, 162
gross domestic product proportion, 355
Household Food Consumption and Expenditure: 1988, 484
Overindebtedness: A Report by the Director General of Fair Trading, 335
regional trends, 355
Social Trends 19, 69

Continental Shelf
Continental Shelf Act 1989, 295
see also Gas *and* Oil

Copyright
Comptroller-General of Patents, Designs and Trade Marks
annual report, *248*

Corporation tax, 236
Budget proposals, 134, 137
forecasts, 138
oil and gas, 198

Countryside
conservation bodies, 329-30
Countryside Commission
annual report, *484*
Nature Conservancy Council
annual report, *484*
Permitted Use Rights in the Countryside, 215
see also Environment and pollution control, Forestry *and* Inner cities and town and country planning

Courts
advocates, certification, 39-40
Appeal, 304
Guildford pub bombings, 405-6
bail
electronic monitoring, 212
Brunei (Appeals) Act 1989, 450
child care proceedings, 207-9
Children Act 1989, 450
children in, 302, 304
civil proceedings, 89
Commital Proceedings: A Consultation Paper, 335
conduct of cases, code, 39
confiscation powers, 128
contingency fees, 40
Criminal Justice Act 1988, 304
Crown Prosecution Service
annual report, *335*
drugs offences, powers, 245
football hooligans, 330
Football Spectators Act 1989, 450
Justice and the Law in Britain (COI reference document), *33*
juvenile, 208
magistrates', 301
Magistrates' Courts: Report of a Scrutiny 1989, 301n, *335*
Northern Ireland, 220, 221
Police and Criminal Evidence (Northern Ireland) Order, 301-2
Official Secrets Bill, 4-6, 296
Ombudsman for Legal Services, 39
remand prisoners, 87-8
A Report to the Home Office on the Practicality of Private Sector Involvement in the Remand System, 87-8
rights of audience and litigation, 299
road traffic offenders, 64
terrorism
Prevention of Terrorism Bill, 9
see also Offenders, treatment of

Crime
bail
electronic monitoring, 212
banking, confidentiality, 102-3
blasphemy laws, 361-2
child abuse and cruelty, 207, 208
Report of the Inquiry into Child Abuse in Cleveland 1987, 207
computer misuse, 406-7
Criminal Law: Computer Misuse, 406n, *439*
confiscation powers, 128
drug abuse and trafficking
Britain/Switzerland agreement, 127-8
Convention against Illicit Traffic in Narcotic Drugs and Psychotropic Substances, 396
government measures, 244-5, 372
international measures, 392
conference, 392
Paris Economic Summit, 313
regional trends, 354
UN Convention, 15
extradition
Extradition Act 1989, 295
Northern Ireland, 221
terrorism, 7-8
firearms control, *213*
Firearms Law: Guidance to the Police, 289
football matches
Football Spectators Bill, 330-2
The Forensic Science Service, Government response to Select Committee report, *247*
juvenile, 208
Ministerial Group on Crime Prevention: A Progress Report, 247
Northern Ireland, 221
Official Secrets Bill, 4-6, 296
Police and Criminal Evidence (Northern Ireland) Order, 301-2
Professional Liability: Report of the Study Teams, 439
racial attacks, 285-6
road traffic offences, 63-4, *80*
regional trends, 354
Scotland
Comptroller and Auditor General's report, *119*
Security Service Bill, 6-7, 296
Serious Fraud Office
annual report, *289*
statistics, *439*
terrorism
Prevention of Terrorism Bill, 9, 127
war crimes, 304
War Crimes: Report of the War Crimes Inquiry, 304n, *335*
see also Offenders, treatment of *and* Terrorism, international

Crown Agents
Official Secrets Bill, 4-6, 296

Crown Suppliers
Official Secrets Bill, 4-6, 296

Cuba
Angola, 95-6, 98, 130-1
Namibia, 95-6, 98, 130-1

Currency
European Monetary System, 49-51, 271
see also Sterling

Current account
see Balance of payments

Customs and Excise
see Taxation and duty

Cyprus
Commonwealth view, 421
construction work contracts, 388

Czechoslovakia
demonstrations and reforms, 453-4
diplomatic relations, 230-1
East German emigrants, 375, 453
human rights, 47-8, 375

D

Dairy industry
see Agriculture

Debt, international
aid measures, 379, 462-3
Britain and International Debt Relief (COI reference document), *163,* 184n, 379n, 463n
developing countries, 184, 379, 419
British aid measures, 98, 379, 462
Poland, 343

Defence, 172-80
armed forces
army equipment, 178-9
Brigade of Gurkhas, 235
The Future of the Brigade of Gurkhas, Government response to Select Committee report, *247*
British Army of the Rhine, 177, 178
British Forces in Belize, Government response to Select Committee report, *289*
deployment, 177-8
manpower, 179-80
in Northern Ireland, 221, 404-5

Royal Air Force
equipment, 179
The Working of the AWAC Offset Agreement, Select Committee report, *247*
Royal Navy
equipment, 178
The Royal Navy's Surface Fleet: Current Issues, Select Committee report, *289*
terrorist attacks, 452
Britain's roles, 177-8
British policy, statements, 173
budget, 138, 172, 179
emergency relief, 380
equipment
procurement, 178-9, 205
Europe, 177, 180-1
maritime, 178
Ministry of Defence, 179-80
personnel, 297
nuclear forces, 177
Official Secrets Bill, 4-6
personnel, 179-80
public expenditure, 55-6, 57, 179, 181, 465, 466
Statement on the Defence Estimates 1989, Select Committee report, *289*
Statement on the Defence Estimates 1989, White Paper, 172-80, *213*
research, 179, 204-5
Defence R & D: A National Resource, 205, *214*
expenditure, 476, 477
reserves, 180
Security Service Bill, 6-7, 296
Select Committee reports, *247, 289*
Trident
The Progress of the Trident Programme, Select Committee report, 289
see also North Atlantic Treaty Organisation *and* Western European Union

Design
Comptroller-General of Patents, Designs and Trade Marks
annual report, *248*
Design Council
corporate plan, 110
The Design Council 1988 Review, 110, *119*
Design Museum, 325-6
Product Design Advice Centre Experiment – Evaluation Study, 290

Developing countries
Aid and Trade Provision, 233n, 378, 380
AIDS control, 246
chlorofluorocarbons, use, 107, 186, 241
Commonwealth, 183-4
Development Corporation, *163*, 234-5, *247*, 378, 379
policy, 418-19
debt, 184, 379
British aid measures, 98, 379, 462
Commonwealth view, 419
environmental issues, 312, 429-30, 462
International Fund for Agricultural Development, 463
investment in, British, 144, 145, 385
Least Developed Countries, 421n
official development assistance, 419
Overseas Development Administration aid
education and training, 379, 460
Joint Funding Scheme, 463
project, 378, 380
public expenditure, 466
statistics, 378-9
Disaster and Refugee Units, 132
ministerial appointment, 297
Overseas Development Administration: Sponsorship of the Commonwealth Development Corporation, 163
Paris Economic Summit, 312
refugees, 99
trade, 312
Women, Development and the British Aid Programme: A Progress Report, 213
see also Aid *and names of countries*

Diplomatic relations
Argentina, 422-3
China, 233-4
Czechoslovakia, 230-1
Iran, 92-4
Soviet Union, 230

Disabled and handicapped
benefits, 435-7
Benefits for Disabled People: A Strategy for Change, 34
cars, tax, 140
community charge exemptions, 477
mobility allowance, 29
Northern Ireland
Disabled Persons (Northern Ireland) Act 1989, 295
OPCS Surveys of Disability in Great Britain:
Report 3: The Prevalence of Disability Among Children, 215
Report 4: Disabled Adults: Services, Transport and Employment, 248
Report 5: The Financial Circumstances of Families with Disabled Children Living in Private Households, 290
Report 6: Disabled Children: Services, Transport and Education, 337
sport, 359-61
Building on Ability: Sport for People with Disabilities. Report of the Minister of Sport's Review Group 1988-89, 359n, *364*

Disasters
earthquake, Armenia, 14-15, 130
Hillsborough Football Stadium Disaster, 332-3
The Hillsborough Stadium Disaster. 15 April 1989. Inquiry by the Rt Hon Lord Justice Taylor. Interim Report, 331n, 332n, *337*
Hurricane Hugo, 380
Lockerbie air disaster, 105, 314
response
aid, emergency relief, 14-15, 98 380, 462
international, 132-3
National Response Plan, 157, *164*
storm damage, 60, 62
see also Accidents *and* Safety

Docks
see Ports

Drug abuse
AIDS and HIV infection, 480
AIDS and Drug Misuse, Part 2. A Report by the Advisory Council on the Misuse of Drugs, 120
cocaine and 'crack', 244
Commonwealth measures, 184, 410, 418 421
Council of Europe, 244
driving offences, 63, 354
government measures to control, 244-5, 393
public expenditure, 393, 466
regional trends, 354
seizures, *439*
sport, 482
statistics, 245
trafficking control, 392-3
international agreements, 244, 372
Britain/Switzerland, 127-8
international measures, 392, 434
conference, 392
Paris Economic Summit, 313
United Nations
Convention against Illicit Traffic in Narcotic Drugs and Psychotropic Substances, 15, *396*, 418
Fund for Drug Abuse Control, 245, 434
Britain's contribution, 434n

E

East-West relations, 373-6, 453-6
British policy, 305-7
British-Soviet talks, 129-30, 373
British statements, 10-11, 231-2, 371
Commonwealth view, 415, 418
Conference on Security and Co-operation in Europe (Vienna), 43-9, *163*
European Community policy, 231-2
expulsion of diplomats, 230-1
NATO policy, 223-6
Paris Economic Summit, 313
parliamentary contacts, 306
see also Arms control and disarmament *and names of countries*

Ecology
see Environment and pollution control

Economy
Budget
1989, 134-41
The 1989 Budget, Select Committee report, *247*
Britain's Budget 1989 (COI reference document), *213*, 467n
Financial Statement and Budget Report 1989-90, 134n, *163*
surplus, 275
Chancellor of the Exchequer, speeches
Autumn Statement, 465-8
Autumn Statement 1988, 33
Autumn Statement 1989, 465n, *483*
International Monetary Fund, 385-7
Mansion House, 424-5
Conference on Security and Co-operation in Europe, 46
Economic Trends Annual Supplement, 1989 Edition, 119

enterprise and wealth, 69, 381
forecasts, 134, (table) 467, 467-8
government policy
Britain's Economy: the 1987 National Accounts (COI reference document), *33*
Britain's Economy: the Autumn Statement (COI reference document), *33*, 54n
Britain's Public Expenditure Plans 1989-90 to 1991-92 (COI reference document), 163
Government Purchasing: Progress Report to the Prime Minister 1989, 483
The Government's Expenditure Plans 1989-90 to 1991-92, White Paper, 54-8, *79*
inflation, 134, 135, 136, 187, 386, 387, 467, 468
monetary policy, 134, 135, 136, 386-7, 424
European Community, 49-51, 271, 457
Britain's proposals, 408-9, 425
An Evolutionary Approach to Economic and Monetary Union, 408n, *439*
European Commission proposals, 408
Paris Economic Summit, 311-14
Public Finance in Britain (COI reference document), 54n, *79*
public sector
debt repayment, 134, 136-7, (table) 137, 424-5
management and expenditure, 273-5
resources, 136-7
single European market
Commonwealth view, 421
monetary issues, 49-51, 271, 457
Britain's proposals, 408-9, 425
European Commission proposals, 408
The Single Market: Financial Services, 439
statistics
government statistics
collection, 201-2
Government Economic Statistics: a Scrutiny Report, 202n, *213*
Official Economic Statistics, Select Committee report, *213, 363*
Supply Estimates 1989-90: Summary and Guide, 163
trade deficit, 187-8
Treasury, HM
appointments, 297-8
Treasury and Civil Service Committee reports, *33*, 202, *213, 247, 363*, 407
world, 311, 385-6
Commonwealth view, 418-19, 421
developing countries, 98
see also Banks, European Community, Incomes, International Monetary Fund, Investment, National Accounts, National income, Public expenditure, Sterling *and* Taxation and duty

Education
Basic Skills Accreditation Initiative, 393
British Council activities, 460
Children Act 1989, 450
City Technology Colleges, 162
Commonwealth of Learning, 421
Department of Education and Science, 297
Department of Education and Science Statistical Bulletin, 334, *337*
disabled children, *337*
sport, 359, 360
Discipline in Schools: Report of the Committee of Enquiry Chaired by Lord Elton, 164
Drama from 5 to 16, 440
drugs, 245, 393, 480
Education: Facts and Figures, 337
Education and Training: Working Paper 10, 440
Education Reform in Britain (COI reference document), 56n, 471n, *484*
Education (Student Loans) Bill, 481-2
second reading, Commons debate, 5 December, 481-2
Top-up Loans for Students, White Paper, 481
Educational Provisions for the Under Fives, 290
English teaching, 460-1
equal opportunities, 75
exchanges and co-operation, 47
further, 112-13
Scotland, 114
GCE Advanced Supplementary Examinations: The First Two Years, 184
higher, 31, 210-11
Admissions to Higher Education: Policy and Practice, 211n, *215*
Aspects of Higher Education in the United States of America: A Commentary by Her Majesty's Inspectorate, 248
Higher Education in the Polytechnics and Colleges: Engineering, 484
Recognised Degree Courses in the United Kingdom, 215
Shifting the Balance of Public Funding of Higher Education to Fees: A Consultation Paper, 210n, *215*
industry, links, 236
Design in Partnership: Education and Industry Working Together, 215
information technology
Information Technology from 5 to 16, 215
microcomputers in schools, 333-4
Inspectorate
annual report, 117-18, *120*
HMI: Its Work and Publications, 164
legal profession, 39, 299, 300
National Curriculum: From Policy to Practice, 120
National Curriculum: A Guide for Parents, 337
Northern Ireland, 219
Open College, 153
polytechnics
The English Polytechnics: An HMI Commentary, 396
primary
Aspects of Primary Education: The Education of Children Under Five, 248
The Teaching and Learning of History and Geography, 440
The Teaching and Learning of Mathematics, 337
The Teaching and Learning of Science, 396
The Implementation of the National Curriculum in Primary Schools, 484
public expenditure, 55, 56, 57, *79*, 466, 469
forecasts, 138
race relations, 286
regional trends, 354-5
research expenditure, 476
science, 278, *396*
Scotland
A Collegiate System for Agriculture in Scotland: Report of the Committee of Enquiry into the Future of the Scottish Agricultural Colleges Appointed by the Secretary of State for Scotland and the Chairman of the Scottish Agricultural Colleges (Ltd) under the Chairmanship of Sir Alwyn Williams, 439
Curriculum and Assessment in Scotland: A Policy for the '90s. Paper No 1: A Working Paper. The Balance of the Primary Curriculum, 164
Self-Governing Schools: Extending Choice for Scottish Parents, 35
Self-Governing Schools etc. (Scotland) Bill, 114-15
second reading, Commons debate, 6 March, 115
Royal Assent, 450
smoking, campaign against, 77-8
Smoking Among Secondary School Children in England in 1988, 337
standards, 117-18, *120*
statistics, *35*, 68-9
teacher training
The Education (Teachers) Regulations 1989, 362n
Future Arrangements for the Accreditation of Courses of Initial Teacher Training, 248
physical education, 360
qualified teacher status, 362
vocational, 113, 470, 471
survey, 468-70
see also Students, training (*under* Employment) *and* Universities

Elections
by-elections
Epping Forest, 3
Glasgow Central, 255
Pontypridd, 87
Richmond, Yorkshire, 87
Vale of Glamorgan, 171
Vauxhall, 255
candidates' expenses, 256-7
Electoral Statistics 1989, 289
European Parliament, 270
Elections to the European Parliament (COI reference document), *213*
local government
Electoral Statistics 1989: Local Government Areas, 213
Local Government Elections, England and Wales 1988, 33
Northern Ireland, 220-1
Elected Authorities (Northern Ireland) Act 1989, 127
overseas franchise, 255-6
Parliamentary Elections in Britain (COI reference document), 257
Representation of the People Bill, 255-6
second reading, Commons debate, 29 June, 256
Representation of the People: British Citizens Overseas, 256

Electricity supply industry
Central Electricity Generating Board
research, 241
coal-fired electricity, 356
Northern Ireland annual report, *336*
privatisation
draft licences, 19
Electricity Bill
second reading, Commons debate, 13 December 1988, 16-19
amendments, 320-1
Royal Assent, 295
nuclear power stations, 321, 473
Privatisation of the Electricity Supply Industry (COI reference document), 16
Privatisation of the Electricity Supply Industry: Legislative Proposals (COI reference document), *80*, 320n
Privatising Electricity: The Government's proposals for the privatisation of the electricity supply industry in England and Wales, White Paper, 16
Scotland, 473
see also Energy

Electronics and microelectronics
Alvey programme
Select Committee report, *34*
banking services, 102
monitoring of offenders on bail, 212
optoelectronics programme, 205
power electronic devices, 389
research expenditure, 66, 476
see also Science and technology *and* Telecommunications

Emergencies
see Accidents, Aid *and* Disasters

Employment
agriculture
Report on Wages in Agriculture: 1 January to 31 December 1988, *289*
Rural Pluriactivity in the United Kingdom, *290*
Work in the Countryside, *290*
Civil Service, 303-4
coal industry, 472
Department of Employment, 297
disabled adults, *248*
dismissal, unfair, 426
Dock Labour Scheme
Dock Work Bill, 194, 295
Employment in the Ports: the Dock Labour Scheme, White Paper, 192-4, *213*
earnings, *see* Incomes
employee share schemes, 134
water, 475
Employment Bill, 58-9
second reading, Commons debate, 11 January, 58-9
Royal Assent, 450
The Employment Effects of Urban Development Corporations, Select Committee report, *119*
Employment Gazette, 314, 315
Employment Policy and Training in Britain (COI reference document), 56n, 59n, *79*
Employment Service, 471-2
Enterprise Zones, *35*
Enterprise Zone Information 1986-87: *213*
European Community
Social Charter, 458-9
flexible working arrangements, 190
forestry, *290*
health and safety, 388-9
Hours of Work, *363*
Labour Force Survey 1987, *247*
Labour Practices in TV and Film Making, *213*
legislation, 191
noise, 389
The Noise at Work Regulations 1989, 389n
women and young people, 58-9
Northern Ireland
equal opportunity, 219, 221
Fair Employment in Northern Ireland Bill, 40-2, 88-9, 295
offshore, safety
Work Permit Procedures on Offshore Installations, 324, *336*
patterns, 190
pay, *see* Incomes
People and Companies: Employee Involvement in Britain, *439*
public expenditure, 55, 56, 57, *79*, 466
regional, 390
trends, 355
Select Committee reports, *119*
statistics, 69
tax reliefs, 209
training
Basic Skills Accreditation Initiative, 393
British Council activities, 460
Business Growth Training, 64-5
child care, 209-10
Education and Training: Working Paper 10, *440*
Employment Policy and Training in Britain (COI reference document), 152n, 469n
industrial, 471
information technology, 154-5
inner cities, 161
lawyers, 39
media, 185
military, 178
Northern Ireland
Fair Employment Agency
annual report and accounts, *33*
Training and Employment Agency, 152-3
Training and Employment Services in Northern Ireland, 153, *163*
objectives, 470-1
Open College, 153
public expenditure, 469
Scotland, 356, 471
Skills Training Agency, 153
survey, 468-70
Training in Britain: A Study of Funding, Activity and Attitudes, 468n, *483*
Training in Britain: A Study of Funding, Activity and Attitudes (4 Research Reports), 468n, *483*
teachers
The Education (Teachers) Regulations 1989, 362n
Future Arrangements for the Accreditation of Courses of Initial Teacher Training, *248*
physical education, 360
Training Agency, 59
Training and Enterprise Councils, 152, 470, 471
Training and Enterprise Councils: A Prospectus for the 1990s, 152n, *163*
Training for Employment: Britain's New Programme (COI reference document), 56n, 470n
young people, 112-13
unemployment
benefit
entitlement, 29, 30
rate, 435, 436
Northern Ireland, 41
regional trends, 355
training, 470-1
Wales, 103
women, 58-9, 74-5
young people, 58-9, 470
Youth Training Scheme, 469, 471
see also Industrial relations

Energy
efficiency, 110-11
Best Practice in Energy Efficiency, 111, *120*
fuels
fast reactor programme, 431
primary fuel consumption, (table) 199, 201
trade, 348
global warming, 241
Government Observations on the Sixth Report on the Committee (Session 1988-89) on the Energy Policy Implications of the Greenhouse Effect, Select Committee report, *484*
Industrial combined heat and power: the potential for new users: the prospects for investing in combined heat and power (CHP) plant within those industries where capacity is presently limited or non-existent: 1984-1986, *34*
investment, 383
nuclear
Advisory Committee on the Safety of Nuclear Installations Report 1987-88, *336*
Atomic Energy Act 1989, 295
British Nuclear Fuels plc: Report and Accounts 1987-88, Select Committee report, *214*
power stations
electricity privatisation, 321, 473
Research and Development in Nuclear Power, Select Committee report, *120*
United Kingdom Nirex Ltd.
annual report, *484*
output, 381, 382
public expenditure, 55, 57, *79*, 466
renewable sources
Harnessing the Wind: The Continuing Development of Wind Energy Technology in Britain, *440*
ocean, 204, 241
Severn barrage, 431-2
The Severn Barrage Project: General Report, 432, *440*
research expenditure, 476
Select Committee reports, *80*, *214*, *484*
statistics, *363*
United Kingdom Atomic Energy Authority, annual report, *336*
value added tax, 140
see also Electricity supply industry, Gas *and* Oil

Engineering
biochemical, 383-4
Higher Education in the Polytechnics and Colleges: Engineering, 484
National Engineering Laboratory, 242
research expenditure, 476
Science and Engineering Research Council
annual reports
1987-88, *34*
1988-89, *484*
corporate plan 1989, *80*
funding, 205
programmes supported, 243
see also Construction industry

Environment and pollution control
air pollution, 108, 156, 205, *363*, 479
Air of Change . . . a Cause for Concern, 248
Control of Smoke Pollution Act 1989, 295
businesses
Your Business and the Environment, 214
chlorofluorocarbons, use, 186, 241, 428
Clean Technology, 484
Conference on Security and Co-operation in Europe, 46
conservation
African elephants, 282
conservation bodies, 329-30
Conservation in Britain: The Built Environment (COI reference document), *248*
seal pups, 282
whales, 282
Control of Environmental Pollution in Britain, Select Committee report, *364*
Department of the Environment
personnel, 297
shareholding in water companies, 475
derelict land, 393-4, *396*
developing countries, 462
Dioxins in the Environment. Report of an Inter-departmental Working Group on Polychlorinated Dibenzo-para-dioxins (PCDDs) and Polychlorinated Dibenzofurans (PCDFs), 290
Environment in Trust, 107n
Environmental Assessment: A Guide to the Procedures, 440
Environmentally Sensitive Areas – Wales. First Report on Monitoring the Effects of the Designation of Environmentally Sensitive Areas, 290
Forestry Commission
annual report, 62
genetically engineered organisms, 327, *336*
The Release of Genetically Engineered Organisms to the Environment, 327, *336*
government policy, 107-8, 372-3, 428-9
Green Party, 255n
The Implications of Sustainable Development for Resource Accounting, Project Appraisal and Integrative Environmental Policy, 363-4
Inspectorate of Pollution, 108
first annual report, 156-7, *164*
Integrated Pollution Control and Local Authority Air Pollution Controls: Public Access to Information, 363
labelling, 357-8
Environmental Labelling. A Discussion Paper, 358n, *364*
landfill gas, 157
The Control of Landfill Gas – a Technical Memorandum on the Monitoring and Control of Landfill Gas, 157n
litter, 334
Action on Litter, 334n, *336*
Action on Litter: The Government's Proposals for Legislation, 334n, *336*
local government responsibility, *363*, 451
marine pollution, 313
monitoring, 390
Natural Environment Research Council, 281
1988 corporate plan, *80*
noise, 109, 389
Control of Noise Pollution in Britain (COI reference document), 389n
The Noise at Work Regulations 1989, 389n
organisations, 313
voluntary, 70
Pesticides (Fees and Enforcement) Act 1989, 296
petrol, unleaded, 140
Planning and the Environment in Britain (COI reference document), *35*
Planning for a Greener Countryside, 337
public expenditure, 55, 56, 57, *79*, 428, 455
radioactivity, 109, 157
National Radiological Protection Board report, *396*
Nuclear Accidents Overseas: The National Response Plan and Radioactive Incident Monitoring Network (RIMNET): Phase 1, 164
waste disposal, 160
Radioactive Waste Management Advisory Committee
annual report, *484*
research, 280, 281, 428, 429
Our Earth, 440
roads construction programme, 237-8
Royal Commission report, 327, *336*
Scotland, 62-3, 329, 330, *337*, 356
Select Committee reports, *164*, *214*
Severn barrage, 431-2, *440*
sewerage services, 20-1, 22, 23-4, 108-9
statistics, 70, 108-9
Digest of Environmental Protection and Water Statistics, 108-9
United Nations Environment Programme, 240, 410
Ventilation, Air Conditioning and Refrigeration Programme, 205
Wales, *290*, 330
Warren Spring Laboratory, 205-6
waste disposal, 157, 391
Basle Convention, 240
Control of Pollution (Amendment) Act 1989, 295
local authorities responsibility, 391
radioactive, 160
Going Forward: the Development of a National Disposal Centre for Low and Intermediate-level Radioactive Waste, 214
The Transport of Low Level Radioactive Waste in the UK, 80
Report on the Disposal of Waste at Sea 1986 and 1987, 396
The Role and Functions of Waste Disposal Authorities, 80
The Role and Functions of Waste Disposal Authorities: Announcement of Government Decisions, 391n, *396*
Toxic Waste, Select Committee report, *164*
Toxic Waste: the Government's Reply to the Second Report from the Environment Committee, 214
Waste Disposal Law Amendments: Follow-Up – Decisions Following Public Consultation, 391n, *396*
water industry land, 321
waters, 20, 21, 22, 23, 108-9, 156-7
acid rain, 108
Acidity in United Kingdom Fresh Waters, 214
coastal bathing waters, 433
Oceans and the Global Carbon Cycle, 214
Water Act 1989, 20-4, 296, 321-2
The Water Act 1989, 363
The Water Act 1989: Code of Practice on Conservation, Access and Recreation, 336
Water and the Environment: The Implementation of European Community Directives on Pollution Caused by Certain Dangerous Substances Discharged into the Aquatic Environment, 214-15
weather
Antarctica stations, 281
storm damage, 60, 61
world, 240-1, 427-30
Antarctica, 105-7, 281, 430
Antarctic Minerals Bill, 295, 307-9
Antarctic Minerals Convention, international, 307-9
Blueprint for Green Economy, 363-4
Brazil, agreement with, 309-10
climatic change, 240-1, 282, 313, 410, 420-1, 428-9
Global Climate Change, 440
Intergovernmental Panel, 410, 428
Commonwealth policy, 409, 415 420-1
Langkawi Declaration, 410-11
developing countries, 429-30
Eastern Europe and Soviet co-operation, 306
forests, 242-3, 309-10, 313, 411, 420, 428, 429
international measures, 281-2
response to disasters, 132
ozone layer, 107, 240, 241, 280, 313, 428, 429
international conference, 5-7 March, 105-7
Saving the Ozone Layer: London Conference (COI reference document), *80*, 105n, 107n, 240n, 280n
Saving the Ozone Layer: Conclusions of the London Conference (COI reference document), *164*, 240n, 280n
Paris Economic Summit, 312-13
United Nations General Assembly speech, 8 November, 427-9

World Heritage sites, 212
see also Countryside, Forestry, Inner cities and town and country planning, Land *and* Water resources

Equal opportunities
Employment Bill, 58-9, 450
Equal Opportunities Commission
annual report, *290*
From Policy to Practice: An Equal Opportunity Strategy for the 1990s, 74-5, *80*
Northern Ireland
employment, 219, 221
Fair Employment in Northern Ireland Bill, 40-2
second reading, Commons debate, 31 January, 40-2
amendments, 88-9
Royal Assent, 295
occupational pension schemes, 29
Towards Equality: A Casebook of Decisions on Sex Discrimination and Equal Pay 1976-1988, 248
women
employment, 58-9
married, taxation, 140

Ethiopia, 462n

Ethnic minorities
see Race relations and immigration

Eureka
see European Community

Europe
air traffic control, 356-7
Conference on Conventional Forces, 90-2, 175, 229
Conference on Security and Co-operation, 43-9, *163*, 224-5
London Information Forum, 184-6
construction work contracts, 319-20
Council of Europe, 231
Anti-Doping Convention, 482
drug trafficking, policy, 244-5
Eastern European countries, 454
defence, 175, 177, 180-2
Independent European Programme Group, 179
Eastern
British policy, 305-7
British views, 231-2
diplomatic relations, 230-1
Eastern Europe and the Soviet Union, Select Committee report
first report, *289*, 305n
government response, *289*, 305n
minutes of evidence, *363*
European Community relations, 454
human rights, 47-8, 186, 226, 374 375
NATO views, 223, 455, 456
reforms, 373-4, 453-5, 457
Western economic assistance, 455
European Bank for Reconstruction and Development, 455
European Convention on Transfrontier Television, 211-12
European Regional Development Fund, 390
NATO role, 180-2
security, 175-6, 180-2
Western
investment in, British, 144, 145 384, 385
investment in Britain, 146, 147, 385
trade, 349
see also European Community, North Atlantic Treaty Organisation, Western European Union *and names of countries*

European Community
agriculture
Common Agricultural Policy, 59-60, 61-2
British views, 61-2
set-aside scheme, 60, 62
organic farming, 203
aid programmes, 378, 380, 454
Britain's contribution, 98, 378
emergency, 14
European Development Fund, 378
Lomé Convention, 97, 98
Soviet Union, 14
British Council activities, 461
British public expenditure, 55, *79*, 466
British views, 231-2
Centre for Industrial Development, 97
China, policy, 234, 272
chlorofluorocarbons, use, 107
Commission
research support, 66-7
companies
acquisitions and mergers
Barriers to Takeovers, 483
company law, 188
cross-border, 148, 149, 150
construction work contracts, 319-20
Council of Ministers
meetings
26-27 June, 270-2
8-9 December, 454-5, 457-9
powers, 232
defence, 180
Developments in the European Community, July-December 1988, 163
Developments in the European Community January-June 1989, White Paper, 377-8, *395*
disaster relief programmes, 133
Eastern Europe
response to reforms, 454-5, 457
employment policy, 58
Environment Council, 281-2
environmental labelling, 357-8, *364*
Eureka, 236, 284
European Court of Human Rights, 9
European Currency Unit, 136
European Monetary System, 50-1, 271
Britain's proposals, 408-9, 425
An Evolutionary Approach to Economic and Mohetary Union, 408n, *439*
European Commission proposals, 408
European Tourism Year, 27-8
extradition policy, 8
food legislation, 317
irradiation, 275-6
forestry policy, 242-3
Health Ministers meeting, 16 May, 232
investment in, British, 142, 144, 145 384, 385
investment in Britain, 142, 146, 147, 148, 385
Iran, relations with, 93
Israel/Arab dispute, views, 13
Lomé Convention, 96-7, 98
The Third Lomé Convention (COI reference document), 96n
Middle East, policy, 272
migrants from, 68
monetary matters, 271, 378, 457
noise control, 389
Northern Ireland, 220, 221
Parliament
elections, 270
Elections to the European Parliament (COI reference document), *213*
Poland and, 374
research, 236-7
expenditure, 476
industrial materials, 66-7
Select Committee reports, *395*
Social Charter, 271, 457, 458-9
Commons debate, 29 November, 458-9
students, 460
trade
with Britain, 347, 349
single market, 231, 236-7, 378, 457
Commonwealth view, 421
financial services, 102
monetary issues, 49-51, 271
The Single Market: Financial Services, 439
Trevi Group, 8
waters, policy, 23, 24
coastal bathing waters, 433
Water and the Environment: the Implementation of European Community Directives on Pollution caused by Certain Dangerous Substances discharged into the Aquatic Environment, 214-15

European Free Trade Association (EFTA)
and European Community, 231
investment in, British, 144, 145, 384
investment in Britain, 146, 147, 385

European Monetary System
see European Community

European Organisation for Nuclear Research (CERN), 28
large electron positron collider, 479

European Space Agency (ESA)
Horizon 2000, 28

Exchange controls, rate and reserves
see Sterling

Excise duty
see Taxation and duty

Exports
see Balance of payments, Trade, overseas *and individual countries*

Extradition, 7-8
Extradition Act 1989, 295
Irish Republic, 221

F

Fair Trading, Office of
see Consumer protection

Falkland Islands
Argentine-British talks, 345-6, 422-3
British garrison, 178
The Falkland Islands and South Georgia and the South Sandwich Islands (COI reference document), 346

Families and households
car ownership, 70

employment of women, 75
expenditure, household, 69
family credit, 437
Family Expenditure Survey,
1986, 64
1987, *335*
General Household Survey 1986, 68n, *80*
incomes, household, 64, 69
OPCS Surveys of Disability in Great Britain: Report 5: The Financial Circumstances of Families with Disabled Children Living in Private Households, 290
social security benefits, 435-7
lone parent allowances, 436, 437
one-parent, 435
statistics, 68
see also Children

Family law
immigration rules, 260-1
DNA testing, 261-2
Marriage and Divorce Statistics 1987, 215
proceedings, 89
taxation, and marriage, 140
see also Children

Films
Labour Practices in TV and Film Making, 213

Finance Act 1989, 134-41, 295

Financial institutions
assets and value, 381

Financial services
Control of Borrowing Order, 136-7
earnings, 350
Finance Act 1989, 295
invisible trade contribution, 348, 349-50
output, 381
regional trends, 355
single European market, 49-51
The Single Market: Financial Services, 439
venture capital, 157-8
see also Banks

Fire services
Scotland, annual report, *335*
statistics, *213*

Firearms
The Control of Firearms in Britain (COI reference document), *213*
Firearms Law: Guidance to the Police, 289

Fisheries
Antarctica, 280-1
Commonwealth view, 410
investment in, 383
Ministry of Agriculture, Fisheries and Food
appointments, 297
Loaves and Fishes: An Illustrated History of the Ministry of Agriculture, Fisheries and Food, 1889-1989, 214
National Rivers Authority responsibility, 22
Northern Ireland, report, *363*
output, 381, 382
public expenditure, 55, 57, *79*, 466
Sea Fisheries Statistical Tables 1987, 214

Food
Agricultural and Food Research, Select Committee report, *80*
Agricultural and Food Research Council
annual report 1988-89, *484*
corporate plan 1989-94, *120*
bovine spongiform encephalopathy, 276
report, *119*
British Society for Horticultural Research, 432-3
egg industry, 25-6, 318
Salmonella in Eggs, Select Committee report, *119*
government response, *248*
Food from Britain: Annual Report 1988-89, 484
Food Poisoning: Listeria and Listeriosis. The Government's Response to the Sixth Report from the Social Services Committee, 440
Government, Food and Nutrition, 214
Household Food Consumption and Expenditure: 1988, 484
Implementation of the New Beef Regime, Select Committee report, *336*
industry, 318
irradiation, 275-6
Report of the Working Party of Officials of the Agriculture and Health Departments on a Control Framework for the Introduction of Food Irradiation in the United Kingdom, 276n, *289*
The Report on the Safety and Wholesomeness of Irradiated Foods, 276n
labelling, 318, 319
Look at the Label, 79
legislation, 316-17, 318-19
Ministry of Agriculture, Fisheries and Food
appointments, 297
Loaves and Fishes: An Illustrated History of the Ministry of Agriculture, Fisheries and Food, 1889-1989, 214
national survey, 162
organic farming, 203
public expenditure, 55, 57, *79*, 466
regional trends, 355
safety, 162, 316-19
Food Safety: A Guide from HM Government, 248
Food Safety Directorate, 430-1
Food Safety – Protecting the Consumer, White Paper, 316n, *336*
Testing Uniformity and Reproducibility of Reheating in Domestic Microwave Ovens, 483
trade, 348
see also Agriculture *and* Fisheries

Foreign and Commonwealth Office
appointments, 297
Overseas Development Administration *see* Developing countries
public expenditure, 55, *79*, 466

Foreign policy
Arab-Israeli dispute, 12-13, 372
Argentina, 345-6, 422-3
Britain's Overseas Relations (COI reference document), *33*
Conference on Security and Co-operation in Europe (Vienna), 43-4, *163*
Eastern Europe, 231-2, 305-7
extradition, 7-8
Foreign and Commonwealth Secretary speeches and statements
Afghanistan, 94
Africa, 371-2
Arab-Israeli dispute, 12-13, 372
Cambodia, 344-5
China, 233, 372
Commonwealth, 182-4
Conference on Security and Co-operation in Europe, 43-4
Conventional Forces in Europe, 91-2
drug trafficking, 372
East-West relations, 371
environment, 372-3
Hong Kong, 233-4, 267-70, 372
Vietnamese boat people, 51, 52, 265-7, 372, 456-7
Iran, 92-3
Libya, 13-14
Middle East, 13-14, 372
Namibia, 95, 464
NATO and European security, 180-2
refugees, 51-3
Soviet Union
diplomatic relations, 230
United Nations, 371-3
Official Secrets Bill, 4-6, 296
Poland, 343-4
Select Committee reports, 267, 268-9, *289*, 305n, *363*
Soviet Union, *289*, 305-7, *363*

Forestry
community forests, 326
The Contribution of Forestry to Rural Employment, 290
Farm Woodland Scheme, 62, 242
The Farm Woodland Scheme: A General Introduction, 119
Forest Landscape and Design Guidelines, 243n, *248*
Forestry Commission
annual report, 62-3, *79*
Forestry in Britain (COI reference document), *395*, 431n
investment in, 383
land sale, 283
Monitoring of Forest Condition in the United Kingdom, 484
output, 381, 382
public expenditure, 57, *79*
research report, *34*
Scotland, 62-3, 431
Central Scotland Woodlands, 62n, *80*
storm damage, 62
Taxation of Woodlands, 395
Urban Forestry Practice, 336
world, 411, 429
Brazil, British agreement with, 309-10, 429
deforestation, 313, 428
European Community Action Programme, 242-3

France
Antarctic Minerals Convention, 307
defence, 173, 224n
see also Channel Tunnel

Freedom
see Human rights

Fuel
see Energy

G

Gambling
Gaming Board annual report, *337*
receipts, Budget forecasts and estimated outturn, 138

Gas
annual report, *120*
Continental Shelf Act 1989, 295
exploration and development, 201
Development of the Oil and Gas Resources of the United Kingdom 1989, 197, *214*
fields, (map) 200
investment, 201
invisible trade contribution, 350
levy, Budget forecasts and estimated outturn, 138
licensing, 201
orders, value, (table) 199, 201
Petroleum Royalties (Relief) and Continental Shelf Act 1989, 127, 295
production, (table) 198, 199, 201
research
Institute for Petroleum Science and Technology, 28
reserves, 201
revenue from sales, 201
safety, offshore
Work Permit Procedures on Offshore Installations, 324, *336*
taxes and royalties, (table) 198, 201

General Agreement on Tariffs and Trade (GATT), 27

General Household Survey
see Families and households

Genetic engineering, 327
The Release of Genetically Engineered Organisms to the Environment, *336*

German Democratic Republic
demonstrations and reforms, 453
emigrants, 375-6
German unification, 455, 456
human rights, 48, 375

Germany, Federal Republic of
Berlin, relations with, 225
Berlin (COI reference document), 225n
British Army of the Rhine, 177, 178
emigrants from German Democratic Republic, 375-6
German unification, 455, 456
war crimes, 304
War Crimes: Report of the War Crimes Inquiry, *335*

Ghana
British aid, 380

Government
Britain's System of Government (COI reference document), *33*
central
assets, 349
expenditure, 56-7
executive agencies, 302-3, 407
Employment Service, 477-8
general
assets, value, 381
debt repayment, 137, 424-5, 467
expenditure, 54, 69, 138, 382, (table) 466, 467
Budget forecasts and estimated outturn, 137, 138
Consolidated Fund, 127
Government Purchasing: Progress Report to the Prime Minister 1989, *483*
research, 279
funding of voluntary sector, 260
grants, 383
investment, 383
invisible trade contribution, 348
liabilities, 349, 350
receipts
Budget forecasts and estimated outturn, 137, 138
Autumn Statement, 467
services and transfers, 348, 349
information technology, use, 154, 155-6
laboratories, 205-6, 407
ministerial appointments and changes, 3, 39, 296-8, 403-4
United Kingdom Government Ministers (COI reference document), *119*, 298, *335*, 404n, *439*
Official Secrets Bill, 4-6, 296
securities, 424-5
reverse auctions, 26-7
statistics
economic, collection, 210-12
Government Statistics – A Brief Guide to Sources: 1989 Edition, *163*
Review of DTI Statistics, 202n, *213*
see also Civil Service, Local government *and* Parliament

Gross domestic product (GDP)
see National income

Gross national product (GNP)
see National income

Guyana
British aid, 464

H

Haiti
immigration visas, 260-1

Harbours
see Ports

Health
Acquired Immune Deficiency Syndrome (AIDS)
AIDS, Select Committee report, *337*
AIDS Control in Britain (COI reference document), 55n
AIDS and Drug Misuse, Part 2. A Report by the Advisory Council on the Misuse of Drugs, *120*
funding for infected haemophiliacs, 480-1
global strategy, 245-6, 463
public attitude, 70
public expenditure, 55, 463
statistics, 69, 480
voluntary organisations
government grants, 481
advertising, 158
Services of Medical Practitioners: A Report on the Supply of the Services of Registered Medical Practitioners in relation to Restrictions on Advertising, 158, *163-4*
tobacco, *215*
bovine spongiform encephalopathy, 276
report, *119*
Capital Charges, *120*
Capital Charges: Funding Issues – Working Paper 9, *484*
Department of Health, 297
drug misuse, *120*
and AIDS, 480
education campaign, 245, 393
government measures, 393
European Community
1992 Health Controls and the International Market, Select Committee report, *395*
ministers' meeting, 232
food safety, 316-18
Food Poisoning: Listeria and Listeriosis. The Government's Response to the Sixth Report from the Social Services Committee, *440*
Food Safety: A Guide from HM Government, *248*
Food Safety – Protecting the Consumer, White Paper, 316n
Report of the Working Party of Officials of the Agriculture and Health Departments on a Control Framework for the Introduction of Food Irradiation in the United Kingdom, 276n, *289*
The Report on the Safety and Wholesomeness of Irradiated Foods, 276n
general practice, 73-4
Implications for Family Practitioner Committees, *120*
Indicative Prescribing Budgets for General Medical Practitioners, *120*
Practice Budgets for General Medical Practitioners, *120*
hazardous substances
Planning Controls over Hazardous Substances – Part IV of the Housing and Planning Act 1986, *248*
protection from, 388-9
Control of Substances Hazardous to Health Regulations 1988, 388n
Health and Safety Commission and Executive
annual report, *33*
Health and Safety: Research and Technological Services 1988-89, *483*
Plan of Work for 1989-90 and Beyond, *214*
Programme of Research and Related Services 1989-90, *214*
heart transplant programme, 31-2, 393
hospital service, 72-3
Funding and Contracts for Hospital Services, *120*
Self-governing Hospitals, *120*
Human Organ Transplants Act 1989, 296
Ireland, 221
listeriosis, 276, *440*
Medical Audit, *120*
Medical Research Council
annual reports
1987-88, *34*
1988-89, *484*
handbooks

1988, *34*
1989, *484*
molecular sensors, 390
National Health Service
management and expenditure, 274, 275
Financial Management in the National Health Service, 363
The National Health Service in Britain: Proposals for Reform (COI reference document), *215*
NHS Consultants: Appointments, Contracts and Distinction Awards, 120
Resourcing the National Health Service: The Government's Plans for the Future of the National Health Service, Select Committee report, *363*
Resourcing the National Health Service: The Government's White Paper: Working for Patients, 336
Resourcing the National Health Service: Prospects for 1988-89, Government response to Select Committee report, *34*
review working papers, *120*
noise, 389
Control of Noise Pollution in Britain (COI reference document), 389n
The Noise at Work Regulations 1989, 389n
nursing
A Strategy for Nursing, 164
Opticians Act 1989, 450
osteopaths, 158
Services of Professionally Regulated Osteopaths: A Report on the Supply of the Services of Professionally Regulated Osteopaths in relation to Restrictions on Advertising, 158, *164*
Perinatal, Neonatal and Infant Mortality. The Government's Reply to the First Report from the Social Services Select Committee Session 1988-89, 364
public attitude, 70
public expenditure, 32, 55, 57, 71, *79*, 465, 466
forecasts, 138
reforms proposed, 70-4
Working for Patients, White Paper, 71-4, *80*
supplementary papers, *120*
regional trends, 354
salmonella, 25-6, 318
Salmonella in Eggs, Select Committee report, *119*
Government response, *248*
Scotland
annual report, *440*
Scottish Health Statistics 1988, 34
sickness benefits, 436
smoking
advertising and sponsorship of tobacco, *215*
campaign against, 77-8, 232
European Community, 232
packaging, warnings, 232
Smoking and Health in Britain (COI reference document), 232n
statistics, 69, 71
Health and Personal Social Services Statistics for England
1988 edition, *34*
1989 edition, *440*
training, 469
see also Disabled and handicapped

Historic buildings
Kensington Palace (COI reference document), *213*
National Heritage Memorial Fund
annual report, *440*
Scotland
annual report, *440*
The Tower of London (COI reference document), *396*
World Heritage sites, 212

Home Office
appointments, 297
public expenditure, 55, 56, *79*, 466
forecasts, 138

Hong Kong
Chinese sovereignty, return to, 233-4 372
Joint Declaration, 267-70
Commonwealth view, 410, 417
construction work contracts, 319, 387, 388
defence, 178
Gurkhas, 235
The Future of the Brigade of Gurkhas, Government response to Select Committee report, *247*
Hong Kong, Select Committee report, 268n, *289*
ivory trade, 438
nationality and right of abode in Britain, 268, 269, 270
Paris Summit views, 313
Vietnamese boat people, 51, 52 265-7, 372, 456-7
Commonwealth view, 417

Hotel and catering industry
output, 381

Households
see Families and households

Houses of Parliament
see Parliament

Housing
benefit, 436-7
Building Societies Commission annual report, *363*
conveyancing, 39, 40, 298-9
Conveyancing by Authorised Practitioners, 39n, *79*
The Estate Agents Act 1979, 34, 282
homelessness, 466
The Government's Review of the Homelessness Legislation, 484
Housing Policy in Britain (COI reference document), 56n
investment in, 383
Living In Temporary Accommodation: A Survey of Homeless People, 215
Local Government and Housing Bill, 115-17
second reading, Commons debate, 14 February, 116-17
Royal Assent, 450
management
The Nature and Effectiveness of Housing Management in England, 120
mortgages
Council of Mortgage Lenders, 282-3
interest rates, 135-6
public expenditure, 55, 56, 57, *79*, 466
race relations, 286
regional trends, 354
Scotland, 329
statistics, 70, *396*
value, national, 381
Wales, 104

Human rights
British views, 43-4, 47-8
China, 233-4, 268
Commonwealth countries, 183
Commonwealth view, 417, 421-2
Conference on Security and Co-operation in Europe (Vienna), 43-4, 45, 47-8, *163*
Eastern Europe, 47-8, 186, 305, 374, 375
European Community
Social Charter, 458-9
European Convention
British derogation, 9, 452
European Court, 9
freedom of speech
The Satanic Verses, 92-4, 361-2
Hong Kong, 268, 269
International Covenants, 417n
Northern Ireland, 219, 220-1
Paris Summit views, 314
Security Service Bill, 6-7, 296
Soviet Union, 43-4, 47, 305, 373, 374-5
see also Equal opportunities *and* Information access

Hungary, 232
aid to, 374, 454, 455
human rights, 48, 375
reforms, 373-4, 454, 456

I

Immigration
see Race relations and immigration

Imports
see Balance of payments, Trade, overseas *and individual countries*

Income support, 436-7

Income tax
see Taxation and duty

Incomes
agricultural, 61, *289*
earnings, 64, 191n
equal opportunities, 75
Towards Equality: A Casebook of Decisions on Sex Discrimination and Equal Pay 1976-88, 248
New Earnings Survey 1989. Part A: Streamlined and Summary Analyses, 395
outward investment, 142, 145
pay
collective bargaining, 191
payroll giving scheme, 134, 140
profit-related
Budget proposals, 134, 139
rates, 191
public services, 274
statistics, 69
household
effects of taxes and benefits, 64
statistics, 69
personal
1987-88, (table) 383
1988, 381

regional trends, 355
relation to taxes and social security contributions, 101
savings, 381, 382

India
British aid, 133, 241, 378
educational, 463-4
environmental, 186
Commonwealth Development Corporation projects, 234-5

Indo-China
International Conference on Indo-Chinese Refugees, 265-7
see also Vietnam

Industrial disputes
see Industrial relations

Industrial injuries benefits, 29, 30, 436

Industrial relations, 151-2, 190-2
Advisory, Conciliation and Arbitration Service
annual report, 190-2, *213-14*
Certification Officer
annual report, *214*
disputes and stoppages, 314-16, 425
docks, 194
international comparisons, 314-15
Dock Labour Scheme, 192-4
industrial action, 151-2
unofficial, 425-6
Unofficial Action and the Law: Proposals to Reform the Law Affecting Unofficial Industrial Action, 425n, *439*
Industrial Relations in Britain (COI reference document), *119*, 151n, 190, 425n
Removing Barriers to Employment: Proposals for the Further Reform of Industrial Relations and Trade Union Law, Green Paper, 151-2, *163*
see also Trade unions

Industry
assets, value, 381
combustion plants
Implementation of the Large Combustion Plants Directive, *363*
Department of Trade and Industry
environmental objectives, *214*
laboratories, 205-6, 323, 407
ministerial appointments, 297
public expenditure, 55, *79*, 466
Research and Technology Initiative, 236-7
research expenditure, 205, 283
statistical series, 202
Review of DTI Statistics, 202n, *213*
education, links, 236
Design in Partnership: Education and Industry Working Together, *215*
emissions, 70
enterprise strategy, *35*
Enterprise Zone Information 1986-87, *213*
environmental issues, 428
Clean Technology, *484*
growth, 135
health and safety
hazardous substances
protection from, 388-9
Control of Substances Hazardous to Health Regulations 1988, 388n
noise, 389
The Noise at Work Regulations 1989, 389n
Industrial combined heat and power: the potential for new users: the prospects for investing in combined heat and power (CHP) plant within those industries where capacity is presently limited or non-existent, 1984-1986, *34*
Industrial Development Act, 1982
annual report, 390-1, *395*
information technology, use, 154
manufacturing industries
food, 318
investment in, 202-3
overseas, 385
Manufacturing into the Late 1990s, 478, *483*
Materials in UK Industry, *335-6*
motor, 322
output, 134, 135, 381, 382
forecasts, 467
Soviet agreement, 130
technology research, 66-7
trade, 347, 348
measurement, 323, 389-90
pollution, control, 108, 391
chlorofluorocarbons, use, 105-7, 108, 241
regional trends, 355
research and development
employment and expenditure, 66, 236, 476-7
Eureka projects, 284
European Commission support, 66-7
government policy, 236-7
Industrial Research and Development in Britain (COI reference document), 236n
international comparisons, 236
investment, 279-80
LINK programmes, 236, 243, 283-4, 389-90
single European market, 237
training, 470, 471
see also Industrial injuries benefits, Industrial relations, Nationalised industries *and types of industry*

Inflation
see Economy

Information access
Conference on Security and Co-operation in Europe, 43, 46, 47
London Information Forum, 184-6
environmental labelling, 357-8, *364*
Official Secrets Bill, 4-6, 296
pollution control, *363*
Security Service Bill, 6-7, 296
taxpayer confidentiality, 137
see also Communications *and* Libraries

Information technology
Alvey programme, *34*
development, 185
education
in schools, 333-4
Information Technology from 5 to 16, *215*
government policy, 153-5
Information Technology, Government response to Select Committee report, 153n, *164*
LINK programme
optoelectronics, 205
research, 205, 237
Select Committee report, *34*
Working by Wire: Teleworking and the Frontline Initiative, *164*
see also Electronics and micro-electronics *and* Telecommunications

Inheritance tax
receipts, Budget forecasts and estimated outturn, 138

Inland revenue
see Taxation and duty

Inner cities and town and country planning
Conservation in Britain: The Built Environment, *248*
Department of the Environment Inner City Programmes 1987-88: A Report on Achievements and Developments, *35*
development plans
The Future of Development Plans, White Paper, 76-7, *80*
Enterprise Zones, *35*
Enterprise Zone Information 1986-87: *213*
local government responsibility, 450
planning
Efficient Planning, *337*
Planning and the Environment in Britain (COI reference document), *35*
Planning Controls over Hazardous Substances – Part IV of the Housing and Planning Act 1986, *248*
Planning for a Greener Countryside, *337*
Planning Permission and the Farmer, *79*
rural economy
Developing the Rural Economy, *81*
Scotland
new towns, 328-9
The Scottish New Towns: The Way Ahead, 328n, *337*
urban regeneration
The Employment Effects of Urban Development Corporations, Select Committee report, *119*
investment, 161
programmes and progress, 161-2
Progress on Cities, 161
public expenditure, 56
Urban Development Corporations
The Employment Effects of Urban Development Corporations, Select Committee report, *119*
Scotland, 328-9
Urban Development Corporations, Select Committee report, *290*
Urban Forestry Practice, *336*
Urban Regeneration in Britain (COI reference document) *337*, 394n, 451n,
urban statistics, 354
Wales, 103-4
see also Countryside *and* Environment and pollution control

Insurance
annual report, *289*
companies' overseas investment, 383, 384, 385
compensation, 29
earnings, 350
export credit, 241
life assurance, 139-40

medical
tax relief, 141
National Insurance, *see* Social security

Intellectual property
Comptroller-General of Patents, Designs and Trade Marks
annual report, *248*

Interest, profits and dividends
see Companies

International comparisons
industrial disputes, 314-15
research investment, 236, 272
road accidents, *248*
taxes and social security contributions, 100-1

International Monetary Fund (IMF)
Chancellor's speech, 385-7
Enhanced Structural Adjustment Facility, 98

Investment
aerospace, 242
balance of payments, 347, 349, 350
bathing waters, 433
British Council, 461
charities, 259
coal, *80*
Commonwealth countries, 182, 184
Commonwealth Development Corporation projects, 234-5, 378
Commonwealth Equity Fund, 420
Companies Bill, 188-90, 450
Control of Borrowing Order, 136-7
Eastern Europe, 455
employee share schemes, 134, 139
fixed, 134, 382, 383, 467
forecast, 134, 136, 467, 468
government securities, 26-7, 424-5
growth, 135, 187, 188
industry, 135, 383, 390-1
Industrial Development Act support, 390-1
research, 236, 279-80
Invest in Britain Bureau
annual report, *335*
inward investment
inward, in UK, 142, 143, 349, 350, 390-1
by area, (table) 146, (table) 385
outgoings, (table) 147, 148
Japanese, in Britain, 146, 147, 148, 202-3, 242, 377, 385
water, 475
Monopolies and Mergers Commission report
UniChem shares allotment, *247*
Northern Ireland, 221
overseas direct, 141-8, 349, 350, 383-5
outward, by UK, 142, 143, 349, 350, 383-4
by area, (table) 144, (table) 384
earnings, (table) 145
net external assets and liabilities, (table) 384
personal equity plans, 134, 139
Poland, 343
private, 385-7
roads, 239
Scotland, 356
Share Ownership 1989, 163
single European market, 49
Soviet Union, agreement, 129
statistics, 69
tax on income, 139
unit trusts
tax, 140
urban regeneration, 161
venture capital, 157-8
Wales, 103, 104, 242
water industry, 322, 474-5
see also Privatisation

Iran
British diplomatic relations, 92-4
Iran-Iraq conflict
British forces in area, 178
Commonwealth view, 416
The Satanic Verses, 92-4
see also Middle East

Iraq
see Iran *and* Middle East

Ireland
International Fund for Ireland, 220, 221
see also Irish Republic *and* Northern Ireland

Irish Republic
Anglo-Irish Intergovernmental Conference 8, 219-21, 404-5
Continental Shelf
Continental Shelf Act 1989, 295
Petroleum Royalties (Relief) and Continental Shelf Act 1989, 127
extradition of Patrick Ryan sought, 7-8, 405
International Fund for Ireland, 220

Israel and Arab-Israeli relations
British views, 13, 372
European Community's view, 13, 272
Palestinian organisations, peace moves, 12-13
see also Middle East

J

Jamaica
Commonwealth Development Corporation projects, 234-5

Japan
company acquisitions and mergers, cross-border, 149, 150
construction work contracts, 388
investment in, British, 144, 145, 384
investment in Britain, 146, 147, 148, 202-3, 242, 377, 385
trade relations with Britain, 376-7

Jordan, 388

K

Kent
Channel Tunnel rail link, 159-60, *164*, 478

Kenya
British aid, 378

L

Labour
see Employment

Land
charity property transactions, 259
Common Land (Rectification of Registers) Act 1989, 295
derelict, 393-4
A Review of Derelict Land Policy, 394n, *396*
landfill gas, 157
The Control of Landfill Gas – a Technical Memorandum on the Monitoring and Control of Landfill Gas, 157n
Law of Property (Miscellaneous Provisions) Act 1989, 296
Permitted Use Rights in the Countryside, 215
value of assets, 381
water industry-owned, 321
see also Countryside, Forestry *and* Inner cities and town and country planning

Languages
English language teaching, 460-1
Irish, 219
Muslims in Britain, 361
Southern Africa
English language teaching, 98-9
Welsh Language Board, 104

Latin America
see America

Law
civil proceedings, 89
contingency fees, 40
Contingency Fees, Green Paper, 39n, 40, *79*
conveyancing, 40, 299
Conveyancing by Authorised Practitioners, Green Paper, 39n, 40, *79*
employment legislation, 58-9, 191
enforcement
statistics, 354
Justice and the Law in Britain (COI reference document), *33*
legal profession
Legal Services: A Framework for the Future, White Paper, 298-301, *335*
The Work and Organisation of the Legal Profession, Green Paper, 39-40, *79*
Northern Ireland, 221
probate, 299-300
public expenditure, 55, 56, 57, *79*, 138, 456
Statute Law (Repeals) Act 1989, 450
see also Courts; Crime; Legislation, recent Acts; Offenders, treatment of; *and* Police

Lebanon, 372

Legislation, recent Acts, 127, 295-6, 450

Leisure activities, 70
Sport and Recreation in Britain (COI reference document), *35*
statistics, 70
see also Broadcasting, Gambling, Sport *and* Tourism

Libraries
British Council activities, 461

public, 116
public expenditure, 55, 57, *79*, 466

Libya
aircraft shot down by US Navy, 14
chemical weapons, 13-14
construction work contracts, 387

Livestock
see Agriculture

Local government
administration, 116, 274
air pollution controls
Integrated Pollution Control and Local Authority Air Pollution Controls: Public Access to Information, 363
Audit Commission annual report, *335*
business rates, 109, *119*
child care, 207-10
The Care and Protection of Children in Britain (COI reference document), 210
Children Act 1989, 450
proceedings, 207-8
Improvements in the Arrangements for Care Proceedings, 207
Report of the Inquiry into Child Abuse in Cleveland 1987, 207
Social Services for Children in England and Wales 1985-87, 34-5
community charge, 322-3, 477
benefit, 435, 436, 437
You and the Community Charge, 33
companies, 116
The Conduct of Local Authority Business: The Government Response to the Report of the Widdicombe Committee of Inquiry, White Paper, 115
development plans, 76-7, *80*
disabled people
sports provision, 360
education
financing students, 210
elections
Local Government Elections, England and Wales 1988, 33
Electoral Statistics 1989: Local Government Areas, 213
environmental health officers, 318
expenditure, 382
Finance Act
Local Government Finance Act 1988 – Non-domestic Rating: Transition, 109, 119
finances, 116, 117, 322-3
food safety, 316-19
government statement, 450-1
health service, responsibilities, 71-4
housing, 116, 117
Living in Temporary Accommodation: A Study of Homeless People, 215
Local Government and Housing Bill, 115-17, 450
The Nature and Effectiveness of Housing Management in England, 120
litter, 334
Local Government in Britain (COI reference document), *119*, 450n
Ombudsmen, annual reports
England, *363*
Scotland, *395*
planning
Efficient Planning, 337
public expenditure, 56, 57, 275, 466
race relations, 285, 286
rates
Budget forecasts and estimated outturn, 138
support grant
1989-90 settlements, 26
Local Government Finance (England): The Rate Support Grant Report (England) 1989-90, 26, *33*
Local Government Finance (Wales): The Welsh Rate Support Grant Report 1989-90, 26, *33*
Scotland, 329
Urban Development Corporations, *35, 290*
employment effects, *119*
waste disposal, 391
The Role and Functions of Waste Disposal Authorities: Announcement of Government Decisions, 391n, *396*
Waste Disposal Law Amendments: Follow-Up – Decisions Following Public Consultation, 391n, *396*
Welsh, 116

Lomé Convention, 96-7, 98, 378

London
conferences
drug trafficking, 392
ozone layer, *80*, 105-7, *164*, 240, 241, 280n, 281n
Design Museum, 325-6
docks, 194
Information Forum, 184-6
Kensington Palace (COI reference document), *213*
museums and galleries, *35, 80*, 325-6
police, annual report, *247*
river traffic, 357
The South Bank Centre (COI reference document), *164*
The Tower of London (COI reference document), *396*
transport
Channel Tunnel rail link, 159-60, *164*, 478
Docklands Light Railway, 65
London Regional Transport
annual report, *336*
rail networks, 65
Central London Rail Study, 65n, 80
river, safety, 357
Transport in London, 80
World Heritage sites, 212

Lords, House of
see Parliament

M

Malawi, 130, 131, 132,
British aid, 98, 132, 378, 379

Malaysia
construction work contracts, 387
drug trafficking agreement, 15

Maldives, 183n, 417

Management
see Companies

Manufacturing
see Industry

Marriage
see Families and households *and* Family law

Measures
see Weights and measures

Media
see Broadcasting, Communications *and* Press

Medicine
protein engineering, 283
see also Health

Mediterranean, 46

Mergers
see Monopolies and mergers

Microelectronics
see Electronics and microelectronics

Middle East
British policy, 372
Commonwealth view, 416
construction work contracts, 319-20, 387
European Council declaration, 272
investment in, British, 143, 145
see also names of countries

Minerals
Antarctic Minerals Bill, 295, 307-9
Final Report of the Fourth Special Antarctic Treaty Consultative Meeting on Antarctic Mineral Resources with Final Act and Convention on the Regulation of Antarctic Mineral Resources Activities, 335
ocean deposits, 203-4
United Kingdom Minerals Yearbook 1988, 214
see also Coal industry *and* Oil

Ministerial appointments and changes, 3, 39, 296-8, 403-4.
United Kingdom Government Ministers (COI reference document), *119*, 298, *335*, 404, *439*

Mobility allowance
see Disabled and handicapped

Monetary policy
see Economy

Monopolies and mergers
company acquisitions, 110
cross-border, 148-50
European Community, 49
Monopolies and Mergers Commission, 189, 351, 353
references, 352
reports
beer supply, 159
Elders IXL Ltd and Scottish and Newcastle Breweries plc: A Report on the Merger Situation, 164
government response, 324-5
The Supply of Beer: A Report on the Supply of Beer for Retail Sale in the United Kingdom, 159, *164*

British Coal Corporation, *80*
British Railways Board, *120*
credit card services, 355, *363*
International Thomson Organisation Limited and Horizon Travel Limited, 34
television and film making, *213*
UniChem, *247*
professional bodies
advertising, 158, *163-4*
public utilities regulation
In the Absence of Competition. A Consumer View of Public Utilities Regulation, 163
restrictive trade practices
Opening Markets: New Policy on Restrictive Trade Practices, 335
water privatisation, 24, 474-5
see also Competition

Motor vehicle industry
consumer expenditure, 381
exhaust emission standards, 281
Japanese investment, 202-3, 322
research expenditure, 476

Mozambique, 130, 132, 415
British aid, 98, 132
Commonwealth Fund, 413
National Resistance, 413

Museums and galleries
The Barbican Centre (COI reference document), *35*
Design Museum, 325-6
Management of the Collections of the English National Museums and Galleries, Select Committee report, *80*
National Maritime Museum Act 1989, 296
The Tate Gallery (COI reference document), *35*

N

Namibia
Angola, 95, 98-9, 130-1
Britain's policy, 182-3, 371, 464
British aid, 98-9
Commonwealth view, 413, 415
elections, 464
United Nations responsibility, 95-6 130-1
Britain's defence contribution, 178

National Accounts
1988, 381-3
Britain's Economy: the 1987 National Accounts (COI reference document), *33*
United Kingdom National Accounts 1989 Edition, 381n

National Health Service (NHS)
see Health

National income
gross domestic product (GDP), 134, 381, (table) 382, (table) 467, 468
agriculture, contribution, 59
current account deficit, percentage of, 187
food industry contribution, proportion of, 316
government expenditure, proportion of, 69
invisible trade contribution, 349
monetary base, 424
money GDP, 135
overseas investment, percentage of, 142
PSBR, percentage of , 136
PSDR, percentage of, 136, 137, 467, 468
regional trends, 355
research and development, percentage of, 279
savings, as share of, 386
gross national product, (table) 382
defence, percentage of, 180
official development assistance, percentage, 378
oil and gas production, percentage, 201
taxes and social security contributions, in relation to, 100-1

National Insurance
see Social security

National Rivers Authority (NRA)
see Rivers and waterways

Nationalised industries
public expenditure, 56, 57
see also Privatisation *and* Public corporations

Nationality
see Citizenship

NATO
see North Atlantic Treaty Organisation

Nepal, 183n
Brigade of Gurkhas, 235

Netherlands
investment in, British, 142, 144, 145
investment in Britain, 142, 146, 147

New Zealand
acquisitions and mergers, cross-border, 149, 150
investment in, British, 144, 145, 384
investment in Britain, 146, 147, 385

Nigeria
British aid, 463

Noise
see Environment and pollution control

Non-Aligned Movement, 183

North America
see America *and* United States

North Atlantic Treaty Organisation (NATO)
arms control, 175-7, 181-2, 222, 223-4, 226-8, 371, 376
chemical weapons, 230
conventional forces, 229-30
Conference on Conventional Forces in Europe, proposals, 90-1, 229
nuclear forces, 175, 222, 228-9, 307
Britain and NATO (COI reference document), *163*, 172n
Britain's membership, 56
Britain's role, 177-8
Britain's policy statements, 172-5, 222
defence expenditure, 181
defence strategy, 181
Eastern European reforms response, 455-6
European contribution, 180-1
European security, 180-2, 224-5
forward defence, 181
meeting of heads of Government, 29-30 May, 222-30
4 December, 455-6
security
Enhancing Alliance Collective Security: Shared Roles, Risks and Responsibilities of the Alliance, 173
Warsaw Pact/NATO balance, 174-5

North Sea
see Gas *and* Oil

Northern Ireland
agriculture annual report, *484*
Anglo-Irish Intergovernmental Conference, 8, 219-21, 404-5
charity law, 260
Commissioner for Complaints annual report, *247*
community relations, 286-7
defence, 178
Disabled Persons (Northern Ireland) Act 1989, 295
education reform, 219
Elected Authorities (Northern Ireland) Act 1989, 127
electricity annual report, *336*
employment
equal opportunity
Fair Employment Agency, annual report and accounts, *33*
Fair Employment (Northern Ireland) Bill, 40-2, 88-9, 295
training, 152-3
Training and Employment Services in Northern Ireland, 153, *163*
Enterprise Ulster: 14th Annual Report and Statement of Accounts: 1 April 1986 to 31 March 1987, 164
European Parliament elections, 270
fisheries, report, *363*
International Fund for Ireland, 220, 221
Northern Ireland (COI reference document), 219n
Northern Ireland: Agreement Between the United Kingdom and the Republic of Ireland (COI reference document), 219n
Northern Ireland Office, 297
oil licensing, 201
Parliamentary Commissioner for Administration annual report, *247*
police, 220, 221, 404-5
Police and Criminal Evidence (Northern Ireland) Order, 301-2
prisons annual report, *483*
public expenditure, 55, *79*, 138, 466
security services, 404-5
Short Brothers, privatisation, 241-2, *241*
terrorism, 178, 404, 405-6, 452
extradition, 6-7, 295
Guildford pub bombings, 405-6
Prevention of Terrorism (Temporary Provisions) Act 1989, 127
tourism, 325
Tourism in Northern Ireland: A View to the Future, 289, 325, *336*

transport, 391
Ulster Defence Regiment, 405
urban regeneration, 162

Norway
acquisitions and mergers, cross-border, 149, 150

Nuclear deterrent
see Arms control and disarmament, Defence *and* North Atlantic Treaty Organisation

Nuclear energy
see Energy

O

Oceania
construction contracts, 319

Offenders, treatment of
bail
electronic monitoring, 212
detention, derogation right, 9
remand system
privatisation, 87-8
A Report to the Home Office on the Practicality of Private Sector Involvement in the Remand System, 88n
see also Courts *and* Police

Official Secrets Bill 4-6
second reading, Commons debate, 21 December 1988, 5-6
Royal Assent, 296

Oil
annual review, 197-201
Continental Shelf Act 1989, 295
Development of the Oil and Gas Resources of the United Kingdom 1989, 197, *214*
duties, 138
exploration and development, 201
independent oil sector
The United Kingdom independent oil sector, Select Committee report, *80*
Institute for Petroleum Science and Technology, 28
investment, 201
overseas, 142, 143, 148, 383, 384, 385
licensing, 201
oil-exporting countries
investment in, British, 144, 145
trade, 349
oilfields, (map) 200
orders, value, (table) 199, 201
petroleum revenue tax
Budget forecasts and estimated outturn, 138
Petroleum Royalties (Relief) and Continental Shelf Act 1989, 127, 295
production, (table) 197, (table) 199, 201
profits, 101, 381
research
Institute for Petroleum Science and Technology, 28
reserves, 201
revenue from sales, 201
royalties, 198, 201
Budget forecasts and estimated outturn, 138
safety, offshore
pipelines, 197-8
Piper Alpha Technical Investigation: Further Report, 34
Work Permit Procedures on Offshore Installations, 324, *336*
tax receipts, (table) 198
trade, 347, 350
see also Petroleum, petrol and derv

Ombudsman
Local, annual reports
England, *363*
Scotland, *395*
Parliamentary Commissioners for Administration
annual report, *213*
Legal Services, proposals for, 39
Northern Ireland
annual report *247*

Ordnance Survey
public expenditure, 466

Overseas Development Administration (ODA)
see Aid *and* Developing countries

Overseas trade
see Trade, overseas

P

Pacific
Commonwealth Development Corporation projects, 234-5
Lomé Convention, 96-7, 378
Pitcairn Islands, 212

Pakistan
Afghanistan, 94
refugees, 51n, 95
British aid, 310, 464
project aid, 380
Commonwealth Development Corporation projects, 234-5
Commonwealth membership, 379
drug abuse, 245

Palestinian organisations
see Israel and Arab-Israeli relations

Paris Economic Summit, 311-14

Parliament
Commons
Select Committee reports
Agriculture, *119, 248, 336*
Defence, *247, 289*
Employment, *119*
Energy, *80, 214, 484*
Environment, *163, 214*
Foreign Affairs, 267, 268-9, *289*, 305-7, *363*
Home Affairs, *247*
Public Accounts, *34, 80, 163, 290*
Social Services, *34, 337, 364, 440*
Televising of Proceedings of the House, *247*, 287
Trade and Industry, *34, 164, 247, 483*
Treasury and Civil Service, *33*, 202, *213, 247, 363*, 407
televising proceedings, *247*, 287
International Parliamentary Organisations (Registration) Act 1989, 296
legislation
recent Acts, 127, 295-6, 450
Lords
Select Committee reports
European Community, *395*
Science and Technology, *80, 120*, 475
opening of new session
Queen's speech, 448-50
Parliamentary Commissioners for Administration
annual report, *213*
Legal Services, proposals for, 39
Northern Ireland
annual report, *247*
prorogation and review of last session
Queen's speech, 447-8
public expenditure, 466
Register of Members' Interests on 10th January 1989, 119
Representation of the People Act 1989, 296
state of the parties, 3-4, 87, 171, 255
see also Elections *and* Government

Passports
Hong Kong, 270
Immigration, Nationality and Passports. A Report on the Work of the Departments 1988-89, 483
Soviet Union, visas, 129-30
see also Race relations and immigration

Patent Office
Comptroller-General of Patents, Designs and Trade Marks, annual report, *248*

Pay
see Incomes

Pensions
Budget proposals, 134, 140, 141
earnings rule, 141
equal opportunities, 75
invalidity, 435, 436
occupational, 29
retirement, 435, 436
uprating, 435-8
war, 437-8
widow's, 435, 436
war, 437, 438
see also Disabled and handicapped

Petroleum, petrol and derv
leaded emissions, 70, 108
unleaded petrol duty, 140, 281-2
petroleum revenue tax, 138
see also Oil

Planning
see Inner cities and town and country planning

Poland
aid to, 374, 454, 455
East German immigrants, 375
human rights, 48, 375
Paris Economic Summit view, 313
Prime Minister, Tadeusz Mazowiecki, elected, 343-4
reforms, 373, 374, 375
human rights, 48

Police
annual report, *289*
Firearms Law: Guidance to the Police, 289
football grounds control, 332-3
The Hillsborough Stadium Disaster. 15 April 1989. Inquiry by the Rt Hon Lord Justice Taylor. Interim Report, 331n, 332n, *337*
Forensic Science Service
Government response to Select Committee report, *247*
Guildford pub bombings trial, 405-6
Metropolitan, annual report, *247*
Northern Ireland, 220, 404-5
Police and Criminal Evidence (Northern Ireland) Order, 301-2
Police Officers (Central Service) Act 1989, 296
The Police Service in Britain (COI reference document), *119*
powers, 128, 451-2
public expenditure, 56
race relations, 285-6
remand system, 88
Scotland
annual report, *289*
see also Crime

Political parties
state, House of Commons, 3-4, 87, 171, 255
see also Elections

Pollution control
see Environment and pollution control

Population
see Census and population

Ports
Dock Labour Scheme
Dock Work Bill
second reading, Commons debate, 17 April, 194
Royal Assent, 295
Employment in the Ports: The Dock Labour Scheme, White Paper, 192-4, *213*
Northern Ireland, 391
public expenditure, 194
see also Airports

Press
London Information Forum, 184-6
The Press in Britain (COI reference document), *35*

Prices
1988, 381
fixing, 352-3
retail prices index, 135
outturn and forecasts, 467

Prime Minister (Mrs M. Thatcher)
speeches and statements
Africa, Southern, 130, 131-2, 409-10
Commonwealth, 409-10
drug trafficking 392, 410
environment, 106, 409, 427-9
European Community, 232, 271-2
European Monetary System, 271
global warming, 241
government statistics collection, 201-2
Hong Kong, 234, 410
Japan, 376-7
London Information Forum, 184-6
North Atlantic Treaty Organisation, 222, 456
Poland, 343
Soviet Union
meetings with leader
5-7 April, 129
23 September, 373

Prisons
Northern Ireland annual report, *483*
public expenditure, 466
Report on the Work of the Prison Service: April 1988-March 1989, 439
Scotland
annual reports
1987, *120*
1988, *395*
Prisons (Scotland) Act 1989, 450
statistics, *33*

Privatisation
electricity supply industry, 16-19
Electricity Bill 16-19, 295, 320-1
nuclear power stations excluded, 320-1, 473
Privatisation of the Electricity Supply Industry (COI reference document), 16
Privatisation of the Electricity Supply Industry: Legislative Proposals (COI reference document), *80*
Privatising Electricity: the Government's proposals for the privatisation of the electricity supply industry in England and Wales, White Paper, 16
government policy, 188, 273
health service, 74
National Engineering Laboratory, 242
proceeds, 55, 56, 138, 381, 466
remand prisoners system, 87-8
A Report to the Home Office on the Practicality of Private Sector Involvement in the Remand System, 88n
roads, 239-40
Scotland
Scottish Transport Group privatisation, 24-5
Transport (Scotland) Bill, 24-5, 296
shipbuilders, 430
Appledore shipyard, 65
Short Brothers, 241-2
The Privatisation of Harland & Wolff plc and the Privatisation of Short Brothers plc, Select Committee report, *247*
water authorities, 20-4, 473-5
Water Bill, 20-4, 296, 321-2
The Water Act 1989, 363
The Water Act 1989: Code of Practice on Conservation, Access and Recreation, 336

Professional bodies
advertising, 158
Professional Liability: Report of the Study Teams, 439

Profits
see Companies

Property Services Agency
public expenditure, 466

Public bodies
Public Bodies 1988, 33

Public corporations
debt repayment, 137, 467
investment, 383
invisible trade contribution, 348, 349
national assets, value, 381
public expenditure, 56, 57

Public expenditure
analysis
by department, 55-6, (table) 55
by economic category, 57-8
by function, 57, (table) 57
by spending authority, 56-7, (table) 56
Appropriation Act 1989, 295
Britain's Public Expenditure Plans 1989-90 to 1991-92 (COI reference document), *163*
Chancellor's Autumn Statement, 465-8
Autumn Statement 1989, 465n
estimated outturn, 137
government policy, 274-5
Government Purchasing: Progress Report to the Prime Minister 1989, 483
measures of, 54
planning total, 54, 55, 56, 137, 138, 465, 466
A New Public Expenditure Planning Total, White Paper, 54n
plans, 54-8, 137
1989-90 to 1992-93, (table) 466
The Government's Expenditure Plans 1989-90 to 1991-92, White Paper, 54-8, *79*
The Public Expenditure White Paper 1989, Select Committee report, *248*
Public Finance in Britain (COI reference document), 54n, *79*
public sector borrowing requirement, 136
public sector debt repayment, 27, 424-5, (table) 467
Budget proposals, 134, 136, 137
plans and estimated outturn, (table) 137
reserve, 56, 138, 465
supply expenditure, 54
see also individual subjects

Public sector
borrowing requirement, *see* Public expenditure
debt repayment, *see* Public expenditure
management and expenditure, 273-5
public services, 273-4

Public Works Loan Board
annual reports
1987-88, *79*
1988-89, *335*

Q

Queen's Awards for Export and Technology, 194-6

R

Race relations and immigration
Britain's Ethnic Minorities (COI reference document), 94n
Hong Kong, 234, 268

housing, 115
immigration
DNA testing, 261-2
Immigration into Britain: Notes on the Regulations and Procedures (COI reference document), 52n
Immigration, Nationality and Passports. A Report on the Work of the Departments 1988-89, 483
refugees, 51-2
Statement of Changes in Immigration Rules, 260-2, 289
statistics, 68
Control of Immigration: Statistics United Kingdom 1988, 439
United Kingdom Immigrants Advisory Service, 52
visa requirements
Turkey and Haiti, 260-1
see also Passports
International Migration 1987, 215
minorities, rights, 45
Muslims in Britain, 361-2
racial attacks
The Response to Racial Attacks and Harassment: Guidance for the Statutory Agencies, 290
Residence in Britain: Notes for People from Overseas (COI reference document), *395*
The Satanic Verses, 92-4

Radio
see Broadcasting

Radioactivity
see Environment and pollution control

Railways
British Railways Board
annual report, *336*
Monopolies and Mergers Commission report, *12?*
Channel Tunnel rail link, 159-60, 478
The Channel Tunnel (COI reference document), *34*, 160
Channel Tunnel Rail Link, 159, *164*
investment, 383
London, 65
Central London Rail Study, 65n, *80*
Docklands Light Railway, 65
Manchester Metrolink, 432
safety
Clapham Junction accident investigation, 426-7
Investigation into the Clapham Junction Railway Accident, 426n, *440*

Rate support grant
see Local government

Refugees
Afghanistan, 51n, 95
Britain's policy, 51-2
British aid, 51n, 95, 132, 133
Mozambique, 130, 132
Namibian, 98, 99
statistics, *364*
United Nations High Commissioner, 51, 52, 95, 98, 99, 132, 265-7
Vietnamese, 51, 52, 410, 456-7
Commonwealth view, 417
International Conference, 265-7, 417

Regions
businesses, 350
business rates, 109
Design Council, 110
development grants, 390
European Regional Development Fund, 159, 390
Regional Trends 24, 335, 354-5
see also Northern Ireland, Scotland *and* Wales

Religion
blasphemy laws, 361-2
charitable status, 258
freedom
Conference on Security and Co-operation in Europe, 43, 45
Muslims
in Britain, 361-2
The Satanic Verses, 92-4, 361
Northern Ireland
Fair Employment (Northern Ireland) Bill, 40-2, 88-9, 295
Religions in Britain (COI reference document), *34*

Research and development
see Science and technology

Reserves, 349, 350

Retail trade
see Trade

Retirement
see Pensions

Rivers and waterways
National Rivers Authority, 20, 22
National Rivers Authority Regional Committee Structure, 214
passenger traffic, 357
protection and management, 22
Severn barrage, 431-2
The Severn Barrage Project: General Report, 440
see also Water resources

Roads
accidents, 63, 354
international comparisons, *248*
Road Accidents Great Britain 1987: The Casualty Report, 34
Road Accidents Great Britain 1988: The Casualty Report, 484
motoring offences, 354
motorways and trunk roads expansion, 237-40, (table) 238
Britain's Motorways and Trunk Roads (COI reference document), 238n
M25 Review: Summary Report, 336
Roads for Prosperity, White Paper, 237-40, *248*
National Road Traffic Forecasts (Great Britain) 1989, 336
Parking Act 1989, 296
private financing, 239-40
New Roads by New Means – Bringing in Private Finance, 239n, *248*
public expenditure, 466
Road Traffic (Driver Licensing and Information Systems) Act 1989, 296
safety
The Road User and the Law: The Government's Proposals for Reform of Road Traffic Law, White Paper, 63-4, *80*
Vehicle Inspectorate Executive Agency annual report and accounts, *34*
Scotland, 239
Severn barrage, 431-2, *440*
Wales, 238-9
Roads in Wales: Progress and Plans for the 1990s, 214, 239
works
Charging for the Occupation of Road Space by Undertakers of Works: Proposal for Legislation, 395
see also Transport

Romania
human rights, 48, 232, 374, 375

Royal Commissions
Environmental Pollution, 327
The Release of Genetically Engineered Organisms to the Environment, 327, *336*

Royal family
Civil List, amounts payable, 127

Rural development
see Countryside *and* Inner cities and town and country planning

S

Safety
aviation, 105, 417-18
coal industry, 472
crime, 161-2
flood defence, 22
food, 162, 316-19
Food Safety: A Guide from HM Government, 248
Food Safety Directorate, 430-1
Food Safety – Protecting the Consumer, White Paper, 316n, *336*
irradiation, 275-6, *289-90*
Report of the Working Party of Officials of the Agriculture and Health Departments on a Control Framework for the Introduction of Food Irradiation in the United Kingdom, 276n, *289*
The Report on the Safety and Wholesomeness of Irradiated Foods, 276n
microwave ovens
Testing Uniformity and Reproducibility of Reheating in Domestic Microwave Ovens, 483
hazardous substances, 388-9
Planning Controls over Hazardous Substances – Part IV of the Housing and Planning Act 1986, 248
Health and Safety Commission and Executive
annual report, 33
genetically engineered organisms, 327
Health and Safety: Research and Technological Services 1988-89, 483
Plan of Work for 1989-90 and Beyond, 214
Programme of Research and Related Services 1989-90, 214
noise, 389
nuclear installations, 336
offshore, 324
pipelines, 197-8
Piper Alpha Technical Investigation: Further Report, 34

Work Permit Procedures on Offshore Installations, 324, *336*
radiology
National Radiological Protection Board report, *396*
railway
Clapham Junction accident investigation, 426-7
Investigation into the Clapham Junction Railway Accident, 426n, *440*
river traffic, 357
roads
The Road User and the Law: The Government's Proposals for Reform of Road Traffic Law, White Paper, 63-4, *80*
Vehicle Inspectorate Executive Agency annual report and accounts, *34*
sports grounds
Football Spectators Bill, 330-2, 450
Hillsborough Football Stadium Disaster, 332-3
The Hillsborough Stadium Disaster. 15 April 1989. Inquiry by the Rt Hon Lord Justice Taylor. Interim Report, 331n, 332n, *337*
see also Accidents *and* Environment and pollution control

Saudi Arabia
crime control agreement, 126

Saving
taxes on, 139-40
see also Investment

Schools
see Education

Science and technology
biotechnology, 389
Biotechnology in Britain (COI reference document), *396*
British Achievements in Science and Technology (COI reference document), 236n
British Council activities, 460
British Technology Group (COI reference document), *483*
budget, 326-7, 476
Allocations of the Science Budget 1989-92, *164*
coal-fired electricity, 356
Commonwealth Fund for Technical Co-operation, 182, 420, 421, 422
Commonwealth policy, 420
Conference on Security and Co-operation in Europe, views, 46
DNA testing, 261-2
education
Aspects of Primary Education: The Teaching and Learning of Science, *396*
environment, 240-1
The Forensic Science Service, Government Reply to Select Committee report, *247*
government policy, 278-80
Intermediate Technology and Britain's Overseas Aid, *247*
laboratories
government, 205-6, 407
measurement, 205-6, 323
lean-burn engine technology, 281
National Technology Centre, 242
product design advice, *290*
The Promotion of Science and Technology in Britain (COI reference document), *34*
public expenditure, 55, 56, 57, *79*, 138, 466
Science and Public Expenditure 1989: A Report to the Secretary of State for Education and Science from the Advisory Board for the Research Councils, 327, *336*
Queen's Awards for Technological Achievement, 194-6
research and development
acid rain monitoring, 108
agriculture, 61
Agricultural and Food Research, Select Committee report, *80*
Agricultural and Food Research Council
annual report, *484*
corporate plan, 1989-94, *120*
funding, 389
Air of Change . . . a Cause for Concern, *248*
annual review, 475-7, *484*
Antarctic, 280-1, *290*, 307, 428
aviation security, 204
biochemical engineering, 283-4
chlorofluorocarbons, 105, 106-7, 241
clean coal technology, 472
Clean Technology, *484*
climate change, 428
collaboration, international, 280
Conference on Security and Co-operation in Europe, views, 46, 47
defence, 179, 204-5, 476, 477
Defence R & D: A National Resource, 205, *214*
Department of Trade and Industry 283-4, 476
Research and Technology Initiative, 236-7, 284
electricity, 321
electronics, 389
employment, 66
energy, wind, *439*
Harnessing the Wind: the Continuing Development of Wind Energy Technology in Britain, *440*
environmental, 280, 281, 428, 429
Our Earth, *440*
European Commission, 66-7
European Community, 236-7, 476
Eureka, 284
expenditure, 66, 278, 326-7, 475-6
industry, 66, 236, (table) 476
international comparisons, 477
food safety, 317, 431
irradiation, 275-6, *289-90*
forest, annual report, *34*
Frontiers of Earth Sciences to the Year 2000: Research Priorities for the United Kingdom, *440*
funding, 236, 278, 283
European Commission, 66-7
government, 31, 66, 278, 283-4 389, 390, 475-6
by sector, (table) 477
global warming, 241
health and safety
Health and Safety: Research and Technological Services 1988-89, *483*
Programme of Research and Related Services 1989-90, *214*
salmonella, 25
horticultural, 432-3
British Society for Horticultural Research, 432-3
industry, 66, 205, 279-80
expenditure on, (table) 476, 476-7
government policy, 236-7
Industrial Research and Development in Britain (COI reference document), 236n
links with, 205
materials, 67
information technology, 155, 205, 237
in schools, 333-4
LINK programmes, 205, 236, 243, 283-4, 389-90
measurement technology, 389-90
Medical Research Council
annual reports
1987-88, *34*
1988-89, *484*
handbook 1988, *34*
molecular sensors, 389-90
Natural Environment Research Council, 281
The Natural Environment Research Council 1988 Corporate Plan, *80*
nuclear power
CERN, Britain's membership, 28
large electron-positron collider, 479
Research and Development in Nuclear Power, Select Committee report, *120*
oceans, 241
Oceans and the Global Carbon Cycle, *214*
Wealth from the Oceans programme, 203-4, *214*
oil
Institute for Petroleum Science and Technology, 28
optoelectronics, 205
The Government Response to the ACOST Report on Optoelectronics, *483*
ozone layer, 105-7, 280, 428, 429
Paris Economic Summit, 312
plant metabolism, 389
protein engineering, 283
R & D Assessment: A Guide for Customers and Managers of Research and Development, *336*
research councils, 278-9, 326, 476
Science and Engineering Research Council
annual reports
1987-88, *34*
1988-89, *484*
corporate plan 1989, *80*
grants, 205, 243, 283-4, 389, 390
single European market, 237
Small Firms Merit Awards, 157-8
space
Horizon 2000, 28
straw, uses, 479
students, 326
technology academies, Scotland, 114
universities, 31, 278-9, 326-7
road safety, 64
Select Committee reports, *80*, *120*, 475
A Strategy for the Science Base, 279
Technology Transfer Mechanisms in the UK and Leading Competitor Nations, *164*

Ventilation, Air Conditioning and Refrigeration programme, 205
Wealth from the Oceans programme, 203-4, *214*
see also Computers, Electronics and microelectronics, Industry *and* Information technology

Scotland
agriculture
agricultural colleges, 433
A Collegiate System for Agriculture in Scotland: Report of the Committee of Enquiry into the Future of the Scottish Agricultural Colleges Appointed by the Secretary of State for Scotland and the Chairman of the Scottish Agricultural Colleges (Ltd) under the Chairmanship of Sir Alwyn Williams, 439
annual report, *484*
airports
Scottish Lowland Airports Policy Consultation Document, 395
bathing waters, 433
business rates, 109
charities legislation, 260
Charities in Scotland: A Framework for Supervision, 484
Comptroller and Auditor General
annual report, *119*
development grants, 390
education
Curriculum and Assessment in Scotland: A Policy for the 90s. Paper No 1: A Working Paper. The Balance of the Primary Curriculum, 164
Self-Governing Schools: Extending Choice for Scottish Parents, 35
Self-Governing Schools etc. (Scotland) Bill, 114-15, 450
electricity supply industry, 17, 18-19
nuclear power stations, 473
enterprise and training, 356, 471
environment
Action on Litter, 336
Highlands and Islands, 356
fast reactor development, 431
fire services
annual report, *335*
forestry, 431
health
annual report, *440*
statistics, *34*
Historic Buildings Council
annual report, *440*
horticultural research, 432-3
housing, 329
lawyers, payment, 40
local government
development corporations, 329
finance, 323
Lockerbie air disaster, 105
nature conservancy, 330
Scotland's Natural Heritage: A Consultation Paper, 330n, *337*
new towns, 328-9
The Scottish New Towns: The Way Ahead, 328, *337*
Ombudsman's report, *395*
police
annual report, *289*
prisons
Prisons in Scotland, 120
Prisons (Scotland) Act 1989, 450
report, *395*
public expenditure, 55, *79*, 138, 466
Scotland (COI reference document), *119*
Scottish Development Agency
annual report, *335*
transport
driving offences, 63
roads, 239
Transport (Scotland) Bill, 24-5, 296
urban regeneration, 162
woodlands, 62-3
Central Scotland Woodlands, 62n, *80*

Sea
bathing waters, 433
global warming, 241
Oceans and the Global Carbon Cycle, 214
pollution
Paris Economic Summit, 313
Report on the Disposal of Waste at Sea 1986 and 1987, 396
Sea Fisheries Statistical Tables 1987, 214
transport, 348, 350
Seaborne Trade Statistics of the United Kingdom 1988, 363
Wealth from the Oceans programme, 203-4
Wealth from the Oceans, 204n, *214*
see also Shipping

Security
Official Secrets Bill, 4-6, 296
Security Service Bill, 6-7
second reading, Commons debate, 6-7
Royal Assent, 296
see also Conference on Security and Co-operation in Europe (CSCE)

Select Committees
see Parliament *and* subjects

Senegal, 379

Services and transfers
credits and debits, 347, 348, 349, 350
output, 381, 382
regional assistance, 390
see also Financial Services

Sex discrimination
see Equal opportunities

Shipbuilding industry, 158-9
British Shipbuilders
sale of Appledore shipyard, 65
sale of Ferguson Shipbuilders, 430
North East Shipbuilders, 323-4

Shipping
Casualties to Vessels and Accidents to Men: Vessels Registered in the United Kingdom:
Return for 1987, 80
Return for 1988, 395-6
investment, 383
Merchant Fleet Statistics 1988, 396
United Kingdom Shipping Industry International Revenue and Expenditure 1988, 440

Smoking
see Tobacco

Social security
administration, 245
benefits
1987-88, 383
effects on household income, 64
income-related, 435
sickness, 435, 436
unemployment, entitlement, 29, 30
uprating, 434-8
compensation for injury, 29, 30
contributions, National Insurance
1987-88, 383
Autumn Statement, 467
Budget proposals, 134, 141
composition, 100-1
as percentage of GNP, 100-1
as percentage of personal income, 101
receipts, Budget forecasts and estimated outturn, 137, 138
Credit, Debt and Poverty, 120
Department of Social Security, 297
executive agencies, 302-3
international comparisons, 100-1
public expenditure, 55, 57, *79*, 138, 245, 435, 465, 466
Resettlement Units, 245
social fund
annual report, *364*
uprating, 437
Social Security Bill, 29-30
second reading, Commons debate, 10 January, 30
Royal Assent, 296
statistics, *35*
see also Children, Disabled and handicapped, Employment, Health *and* Pensions

Social services
Caring for People: Community Care in the Next Decade and Beyond, White Paper, *484*
child care and family services, 207-10
Child Welfare in Britain (COI reference document), *290*
Children Act 1989, 450
Perinatal, Neonatal and Infant Mortality. The Government's Reply to the First Report from the Social Services Select Committee Session 1988-89, 364
Social Services for Children in England and Wales 1985-87, 34-5
disability
children, *337*
Disabled Persons (Northern Ireland) Act 1989, 295
OPCS Surveys of Disability in Great Britain:
Report 4: Disabled Adults: Services, Transport and Employment, 248
Report 6: Disabled Children: Services, Transport and Education, 337
Health and Personal Social Services Statistics for England
1988 edition, *34*
1989 edition, *440*
Hearing Aid Council (Amendment) Act 1989, 295
public expenditure, 57
race relations, 285, 286, *290*
The Response to Racial Attacks and Harassment: Guidance for the Statutory Agencies, 290
Select Committee reports, *364*, *439*

Social trends
Social Trends 19, 68-70, *80*
attitudes, 70

South Africa
aid
British, 183, 371n
training, 371n
Angola, 95, 130-1, 415
apartheid policy
Britain's views, 131-2, 183, 371-2, 409-10
Britain's Voice in South Africa 183
separate Kuala Lumpur statement, 413-15
Commonwealth view, 409
Kuala Lumpur statement, 410-13
European Community policy, 131-2
European Council declaration, 457
Code of Conduct for Companies with Interests in South Africa. Analysis and Summary of Companies' Reports for the Period 1 July 1987 to 30 June 1988, 131-2
destabilisation campaign, 413
investment in, British, 142, 144, 145, 384
investment in Britain, 146, 147, 385
Namibia 95-6, 130-1, 182-3, 415,
Commonwealth view, 413
see also Africa

South America
see America

Southern African Development Co-ordination Conference (SADCC)
see Africa

Soviet Union
Afghanistan, troops withdrawal, 94
aid recipient, 14-15, 130
armaments, 174-5, 181, 229
chemical weapons, 11, 12, 176, 230, 263, 307
Armenia, 130
arms control, 92, 129, 174, 175-6, 177, 228, 307, 373
nuclear testing, 176
US-Soviet agreements, 376
British policy and views, 47, 172-3, 174, 182, 305-7
British-Soviet relations, 129-30
bilateral agreements, 123-4
diplomats expelled, 230
exchange visits, 11n
trade, 129, 130, 306
visits and talks
Soviet President in London, 5-7 April, 129-30
Prime Minister in Moscow, 23 September, 373
broadcasting, Western, jamming, 44, 47
earthquake, 14-15, 130
Eastern Europe, 454
Eastern Europe and the Soviet Union, Select Committee report, *289*, *363*
first report, *289*, 305n
government response, *289*, 305n
Minutes of Evidence, *363*
foreign policy, 129
human rights, 43-4, 47, 373, 374-5
freedom of information, 186
Jews, 47, 373, 375
NATO views, 223, 226
nuclear forces, 175
reforms, 129, 373, 456
US-Soviet talks, 176, 455
see also East-West relations *and* Warsaw Pact

Space
research
Horizon 2000, 28

Spain, 272

Sport
disabled people, 359-61
Building on Ability: Sport for People with Disabilities. Report of the Minister of Sport's Review Group 1988-89, 359n, *364*
drug abuse control, 482
safety
Football: National Membership Scheme. Report of the Minister for Sport's Working Party, 331
Football Spectators Bill, 330-2
second reading, Commons debate, 27 June, 330-2
Royal Assent, 450
Hillsborough Football Stadium Disaster, 332-3
The Hillsborough Stadium Disaster. 15 April 1989. Inquiry by the Rt Hon Lord Justice Taylor. Interim Report, 331n, 332n, *337*
Sport and Recreation in Britain (COI reference document), *35*

Standards
broadcasting
annual report, *440*
information technology, 155
microwave ovens
Testing Uniformity and Reproducibility of Reheating in Domestic Microwave Ovens, 483
National Measurement System, 323
Measuring up to the Competition, White Paper, 323, *335*,
single European market, 49, 323
television, transfrontier, 211-12
water supply, 21, 23
bathing waters, 433
weights and measures laboratory, 205-6

Statistics
annual abstract, *79*
Economic Trends Annual Supplement, 1989 Edition, 119
Electoral Statistics 1989: Local Government Areas, 213
government, collection, 210-12
Government Statistics – A Brief Guide to Sources: 1989 Edition, 163
Review of DTI Statistics, 202n, *213*
Health and Personal Social Services Statistics for England
1988 edition, *34*
1989 edition, *440*
Key Data – 1989-90 Edition – UK Social and Business Statistics, 439
Monthly Digest of Statistics, 1989 Annual Supplement: Definitions and Explanatory Notes, 213
Regional Trends 24, 335, 354-5
Social Trends 19, 68-70
United Kingdom in Figures: 1989 Edition, 163
Women and Men in Britain 1989, 440
see also individual subjects

Sterling
bonds, 425
Control of Borrowing Order, 136-7
European Community
economic and monetary union, 408-9
European Monetary System, 50-1, 270-1, 408
green pound, 60
single market, 49-51, 272
European Currency Units
Treasury Bills, 136
exchange
rate, 136, 383, 386, 408, 424
index, 27

Students
admissions, 210-11
Admissions to Higher Education: Policy and Practice, 211n, *215*
British Council activities, 460
Eastern Europe and Soviet Union, 306
Education (Student Loans) Bill, 481-2
Top-up Loans for Students, White Paper, 481
finance, 210
Shifting the Balance of Public Funding of Higher Education to Fees. A Consultation Paper, 210n, *215*
immigration visas, 260-1
media, 185
numbers, 31
overseas, 379
see also Universities

Summer time, 287-8
Summer Time: A Consultation Document, 287n, *290*

Supplementary benefits
see Social security

Supply Estimates, 54
Supply Estimates 1989-90: Summary and Guide, 163

Surveyors
overseas contracts, 388

Sweden
acquisitions and mergers, cross-border, 149, 150

Switzerland
acquisitions and mergers, cross-border, 149, 150
drug trafficking control agreement, 127-8

T

Tanzania
British aid, 378
construction work contracts, 387

Taxation and duty
alcoholic drinks, 138
Britain's Tax System (COI reference document), *395*
Budget proposals, 134
business, 137, 139
capital gains tax, 138, 140-1
car tax, 138
company cars, 137
disabled, 140
charities, Budget proposals
payroll giving scheme, 134, 140

composition, 100-1
confidentiality, 137
corporate, 100-1, 134, 137, 138, 198, 236
Customs and Excise
annual report, *439*
confiscation powers, 128
drug trafficking control, 244
duties, Budget proposals, 134
receipts
Budget forecasts and estimated outturn, 138
effects on household income, 64
European Community
single market, proposals, 49-50
gas levy, 138, 198, 201
gross national product, relation to, 100-1
income tax
1987-88, 383
allowances, rises, 141
Budget proposals, 134, 137, 141
as percentage of income, 101
receipts, Budget forecasts and estimated outturn, 137, 138
inheritance tax, 138
Inland Revenue
annual report
1987-88, *33*
1988-89, *483*
Budget forecasts and estimated outturn, 137
statistics
1988, *119*
1989, *483*
international comparisons, 100-1
National Insurance Fund supplement, 29
oil
receipts, 138, 198, 201
royalties, 138, 198, 201
petrol duty, 140, 281-2, 295
petroleum revenue tax, 138
receipts, Budget forecasts and estimated outturn, 137, 138
saving, 139-40
stamp duties, 138
Taxation of Woodlands, 395
tobacco, 138
unitary, 157
value added tax
Budget forecasts and estimated outturn, 138
Budget proposals, 134, 140
European Community, 49-50
registrations, 188, 350-1
threshold, 134, 137
vehicle excise duty, 138, 140
women, 75, 140

Technology
see Science and technology

Telecommunications
Chatline and Message Services: A Report on the Provision of Chatline and Message Services by means of the British Telecommunications Public Switched Network, 120
Director General of Telecommunications annual report, *248*
electronic funds transfer, 102
electronic monitoring, 212
Evolution of the United Kingdom Communications Infrastructure, 34
The Infrastructure for Tomorrow, 34
licensing, 277
licences awarded, 66
mobile communications, 277-8
optoelectronics
The Government Response to the ACOST Report on Optoelectronics, 483
Phones on the Move, Personal Communications in the 1990s, 66n, *80*
Telecommunications Services in Britain (COI reference document), *34*, 66n, 277n
Working by Wire. Teleworking and the Frontline Initiative, 164
see also Broadcasting and Information technology

Television
see Broadcasting

Terrorism
aviation security, 204, 410, 417
Commonwealth view, 410, 417-18
Conference on Security and Co-operation in Europe, views, 45
European Community
Court of Human Rights, 9, 451, 452
Trevi Group, 8
extradition, 295
Ryan, Patrick, 7-8
Middle East, 372
Northern Ireland, 219, 220, 221, 404-5
defence, 178
extradition, 7-8, 221
Guildford pub bombings trial, 405-6
Prevention of Terrorism (Temporary Provisions) Bill, 9
Royal Assent, 127
Palestine Liberation Organisation, 12-13
Paris Economic Summit, 313-14
Security Service Bill, 6-7, 296
statistics, 452
suspects, detention, 451-2

Textiles and clothing
Multi-Fibre Arrangement, 430
The Future of the Multi-Fibre Arrangement – Implications for the UK Economy, 430n

Tobacco
advertising and sponsorship, 211, 212
second committee report, *215*
European Community health ministers labelling directive, 232
smoking
anti-smoking campaign, 77-8
Smoking Among Secondary School Children in England in 1988, 337
Smoking and Health in Britain (COI reference document), 78, 232n
statistics, 69

Tourism and travel, 325
British Council activities, 460
Conference on Security and Co-operation in Europe, views, 46
English Tourist Board annual report, *335*
European Tourism Year, 27-8
football hooligans, 331
International Thomson Organisation Limited and Horizon Travel Limited, 34
invisible trade contribution, 348, 350
Northern Ireland, 325
Tourism in Northern Ireland: A View to the Future, 289, 325, *336*

Town and country planning
see Inner cities and town and country planning

Trade
Department of Trade and Industry
appointments, 297
laboratories, 205-6, 323, 407
research funding, 283-4, 389, 476
statistics series, 202
Review of DTI Statistics, 202n, *213*
Fair Trading, Office of
annual report, *335*, 351-2
Overindebtedness: A Report by the Director General of Fair Trading, 335
labelling, 357-8, *364*
overseas
agriculture, 60, 202
Aid and Trade Provision, 233n, 378, 380
Argentina, 422
Britain and the International Trading System (COI reference document), 27n, 202n
British Overseas Trade Board annual report, *363*
by area, (table) 349
by commodity, (table) 348
China, 233n
commodities, 419
Commonwealth policy, 419, 421
deficit, 187-8
dock labour, effects, 193
Eastern Europe, 306
European Community
Britain, 347
Eastern Europe and Soviet Union, 306
Lomé Convention, 96-7, 98
single European market, 96-7, 231, 377-8, *439*
economic and monetary union, 408-9
financial regulation, 49-51
research and development, 237
The Single Market: Financial Services, 439
European Free Trade Association, 231
investment in, British, 144, 145
investment in Britain, 146, 147
members, 231n
expenditure share of GDP and GNP, 382
exports
Award for Smaller Businesses, 283
Export Credits Guarantee Department
annual report and accounts, *119*
ECGD. Review of Status Options for ECGD. A Report by Mr R. T. Kemp, 241, *247*
Future of the Export Credits Guarantee Department, Select Committee report, *483*
outturn and forecasts, 467, 468
public expenditure, 466
Queen's Awards for Export Achievement, 194-5
value and volume, 348
General Agreement on Tariffs and Trade, 27, 202
Multi-Fibre Arrangement, 430
The Future of the Multi-Fibre Arrangement – Implications for the UK Economy, 430n
imports
outturn and forecasts, 467
value and volume, 348
intellectual property, 202
invisible, 347, 348, 349-50
ivory, 282, 438

Japan, 376-7
Paris Economic Summit, 312
South Africa, 412, 413, 414
Soviet Union, 129, 130, 306
surpluses and rent, 138
textiles, 202
visible, 347, 348, 349
public expenditure, 55, 57, *79*, 466
restrictive trade practices, 352-3
Opening Markets: New Policy on Restrictive Trade Practices, White Paper, *335*, 352n
retail
food, 318
prices index, 135, 467
The Supply of Beer: A Report on the Supply of Beer for Retail Sale in the United Kingdom, 159
Select Committee reports, *164*, *247*

Trade marks
Comptroller-General of Patents, Designs and Trade Marks, annual report, *248*

Trade unions
Advisory, Conciliation and Arbitration Service
annual report, 190-2, *213-14*
work, 191
Certification Officer
annual report, 192, *214*
closed shop, 151
Commissioner for Rights, 152
annual report, *395*
Dock Labour Scheme, 192-4
industrial action, 151-2
unofficial, responsibility, 425-6, *439*
Industrial Relations in Britain (COI reference document), *119*, 151n, 190
membership, 70, 190, 191, (table) 192
Removing Barriers to Employment: Proposals for the Further Reform of Industrial Relations and Trade Union Law, Green Paper, 151-2, *163*
Trade Unions in Britain (COI reference document), 190
see also Industrial relations

Training
see Employment

Transport
Bus and Coach Statistics 1987-88, *336*
Department of Transport, 297
disabled
OPCS Surveys of Disability in Great Britain:
Report 4: Disabled Adults: Services, Transport and Employment, *248*
Report 6: Disabled Children: Services, Transport and Education, *337*
London
Docklands Light Railway, 65
London Regional Transport annual report, *336*
rail networks, 65
Central London Rail Study, 65n, *80*
river, safety, 357
Transport in London, *80*
Northern Ireland, 391
public expenditure, 55, 56, 57, *79*, 138, 466
radioactive materials, *80*
regional trends, 354-5
Scotland
Transport (Scotland) Bill
second reading, Commons debate, 14 December 1988, 24-5
Royal Assent, 296
sea, 348
Seaborne Trade Statistics of the United Kingdom 1988, *363*
Social Trends 19, 70
statistics, *248*, *395*
waste, radioactive, *80*
see also Airports, Channel Tunnel, Civil aviation, Railways, Roads *and* Vehicle excise duty

Travel
see Tourism and travel *and* Transport

Turkey
immigration visas, 260-1

U

Unemployment
see Employment

Union of Soviet Socialist Republics (USSR)
see Soviet Union

United Kingdom Continental Shelf (UKCS)
Petroleum Royalties (Relief) and Continental Shelf Act 1989, 127
see also Gas *and* Oil

United Nations
aid agencies, 378, 463
British views and speeches, 371-3
Children's Fund, 95
Commonwealth view, 415, 416
Disaster Relief Organisation, 132-3
drug trafficking control, 244, 372, 392, 418, 434
convention, 15
Fund, 244, 245
Environment Programme, 240-1, 372
High Commissioner for Refugees, 51, 52, 95, 98, 99, 132, 265-7, 372, 456
official development assistance, 419
Security Council
Angola, 95-6, 130-1, 415
Arab-Israel dispute, 12
Cambodia, 344-5
Libya-US incident, 14
Namibia, 95-6, 130-2, 182, 413, 415, 464
World Health Organisation
AIDS programme, 246
British aid contribution, 378
World Heritage Convention sites, 212

United States
acquisitions and mergers, cross-border, 148-50
aid to Poland, 455
Angola, 95
arms control, 176
nuclear testing, 176
aviation security, 105
chemical weapons, 12
China, relations with, 233, 234
drug abuse, 244
trafficking control, 392
Eastern Europe, views, 456
education
Aspects of Higher Education in the United States of America: A Commentary by Her Majesty's Inspectorate, *248*
investment in, British, 142, 144, 145
investment in Britain, 146, 147, 148, 322
Libya, aircraft shot down, 14
Namibia, 95
NATO contribution, 173
nuclear forces, 175, 176
Soviet-US talks, 176, 455
taxation, unitary, 157

Universities
admissions, 210-11
Admissions to Higher Education: Policy and Practice, 211n, *215*
funding, 31, 210
Shifting the Balance of Public Funding of Higher Education to Fees. A Consultation Paper, 210n, *215*
research, science, 31, 278-9
statistics, 31

Urban development
see Inner cities and town and country planning

V

Value added tax
see Taxation and duty

Vehicle excise duty, 140
Budget forecasts and estimated outturn, 138

Vietnam
Cambodia, 344-5, 416
refugees, 51, 52, 265-7, 372, 456-7
Commonwealth view, 410, 417

Voluntary service
voluntary organisations
aid, 14, 379, 463
AIDS work, grants, 481
charities legislation, 257-60
government funding, 260
membership, 70
Voluntary Organisations in Britain (COI reference document), *80*, 257n

W

Wages
see Incomes

Wales
aid, 103
bathing waters, 433
development grants, 390
Environmentally Sensitive Areas – Wales. First Report on Monitoring the Effects of the Designation of Environmentally Sensitive Areas, *290*
housing, 104
local government, 116
finance, 323
Local Government Finance (Wales): The Welsh Rate Support Grant Report 1989-90, 26, *33*

nature conservancy, 330
public expenditure, 55, *79*, 138, 466
roads, 238-9
Roads in Wales, Progress and Plans for the 1990s, 214, 239
urban regeneration, 162
Severn barrage, 431-2, *439*
water supply, 23
Welsh Affairs
Commons debate, 1 March, 103-4
Welsh Development Agency, 103, 242
annual report, *335*
Welsh Language Board, 104

Warsaw Pact
armaments, 90, 91, 92n, 172-3, 174-5, 307
NATO views, 223, 224, 229
nuclear forces, 175
see also East-West relations, North Atlantic Treaty Organisation *and* Soviet Union

Waste disposal
see Environment and pollution control

Water resources
acid rain, 108
Acidity in United Kingdom Fresh Waters, 214
Digest of Environmental Protection and Water Statistics, 108-9
National Rivers Authority, 20
National Rivers Authority Regional Committee Structure, 214
pollution control, 107-9, 156-7, 354
privatisation, 20-4, 473-5
government shareholding, 475
overseas investors, 475
share applications by company, (table) 474
Water Act 1989, 20-4
second reading, Commons debate, 8 December 1988, 23-4
amendments, 321-2
Royal Assent, 296
The Water Act 1989, 363
The Water Act 1989: Code of Practice on Conservation, Access and Recreation, 336
supply
investment, 383
output, 381, 382
quality, 70
Water and the Environment: the Implementation of European Community Directives on Pollution caused by Certain Dangerous Substances discharged into the Aquatic Environment, 214-15
Water Supply in Britain (COI reference document), 20n
Waterfacts '88, 120
see also Rivers and waterways

Weather
see Environment and pollution control

Weights and measures
laboratory, 205-6, 323
measurement
National Measurement System, 323
Measuring up to the Competition, White Paper, 323, *335*
noise levels, 389
technology research, 389-90

Western European Union (WEU), 173

Women
cervical cancer, 354
cohabitation, 68
Commonwealth view, 420
earnings, 75, 355
education and training, 75
employment, 75
legislation, 58-9
maternity pay and allowances, 436
pensions, 75
smoking, 78
social attitudes, 70
Social Trends 19, 68-70
taxation, 75
widow's allowances and pensions, 435, 436, 437, 438
Women, Development and the British Aid Programme: A Progress Report, 213
Women and Men in Britain 1989, 440
working
child care, 209, 303-4, *337*
Civil Service, 303-4, *337*
see also Equal opportunities

World Bank group
aid projects, 380
British contribution, 378, 380
International Development Association, 378
Special Facility for Africa, 98
International Monetary Fund joint meeting, 385-7

World Health Organisation
AIDS programme, 246
British aid contribution, 378

World Heritage Convention
sites, 212

Y

Young people
anti-smoking campaign, 77-8
British Council activities, 460
employment
legislation, 58-9
training, 112-13, 470, 471
Youth Training Scheme, 469, 471
see also Education *and* Students

Z

Zambia, 96
British aid, 98

Zimbabwe
British aid, 98, 132
visit by Prime Minister (Mrs M. Thatcher), 130, 131, 132

Printed in the UK for HMSO
Dd 8932191 R 1394 APRIL/90

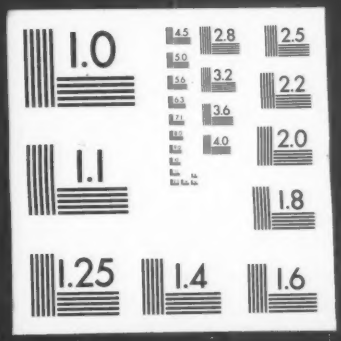
1.0
4.5
2.8
2.5
5.0
3.2
2.2
5.6
3.6
6.3
7.1
4.0
2.0
1.1
1.8
1.25
1.4
1.6